1938 - Springfield Senior High
Springfield, Ohio $2.50

The WILDCAT

1938

✣ ALLEN CARL ✣ ASHLEY, MARY ✣ ASHLEY, MERRILL ✣ BALLARD, LAWRENCE

✣ BAUMGARDNER, PAULINE ✣ BLACK CHARLES A. ✣ BARRETT, CLARA JANE

✣ BEIER, MARY LOUISE ✣ BOWLUS, ROGER ✣ BOOGHIER, HELEN ✣ BLACK, DOROTHY JANE

✣ BROWN, JAMES ✣ BROWN, HOWARD ✣ BRYAN, NORMAN

✣ BRYANT, EUNICE ✣ BURDEN, MILDRED ✣ BURTON, ROBERT ✣ CALLAHAN, LORENZO

✣ CARLE, WENDELL L. ✣ CASTLE, DELORIS ROSE ✣ CHAPMAN, DOROTHY

✣ CHRONISTER, BETTY ✣ CLICK, DONNA ✣ CLIPPINGER, MARY ✣ COSLER, MacKINNEY

✣ COBLENTZ, PAUL J. ✣ CRAMER, PAUL ✣ CUMMINGS, NAOMI

✣ DeGROOT, ALMEDA ✣ DODD, ARTHUR ✣ DUNN, MARY ALICE ✣ EAGLETON, LEROY

✣ EDWARDS, BETTY ✣ EIBE, HELEN ✣ EISENMENGER, LUCY

✣ EVANOFF, PHYLLIS K. ✣ FAIRCHILD, DOROTHY ✣ FENTON, GEORGE ✣ FINNEY, MARTHA

✣ FRENCH, BETTY K. ✣ GERHARDT, JOAN ✣ GIBSON, LUCILLE

✣ GLENN, BERNICE D. ✣ GRAHAM, GARNET ✣ GREENAWALT, ROBERT ✣ GRIFFIN, BONNIE LOU

✣ HAGANS, NORMA JEAN ✣ HARTE, MARYANN ✣ HAUPT, BETTE LU

✣ HELFRICK, ELEANOR ✣ HENNEY, SAM ✣ HENNIG, JANICE ✣ HESS, MILDRED

✣ HINTON, FLOSSIE ✣ HUGHES, FRED M. ✣ HUFFENBERGER, LESTER

✣ HOSTERMAN, RICHARD ✣ KELLIS, ORPHA ✣ KIRKPATRICK, GENEVA ✣ JOHNSON, ELWOOD H.

✣ KIRKPATRICK, ROBERT ✣ KLOTZ, RICHARD LEE ✣ KOHL, JOHN R.

✣ LEHMKUHL, GRETCHEN ✣ LINE, MARY ELINOR ✣ LITTLETON, JOHN Jr. ✣ LOUMENHOUSER, BETTY

✣ LUDWICK, JACK ✣ McCLURE, FRIEDA ✣ McMICHAEL, DONALD

✣ MABRA, FRED Jr. ✣ MEISER, DORIS ✣ MULDROW, EDWARD ✣ MALTBY, CAROL JEANNE

✣ MORGAN, MIRIAM ✣ MURRY, MARY ANN ✣ MYERS, RAYMOND H.

✣ NEAL, FREDERICK ✣ NELSON, NORMA ✣ OGLE, RAYMOND ✣ NISWONGER, PHYLLIS

✣ OMAN, HOWARD ✣ PATTERSON, MILDRED ✣ PATTERSON, RALPH

✣ PATTON, CLYDE ✣ PAULOS, WILLIAM ✣ PAU, ANASTASIA ✣ RANKIN, NANCY SUE

✣ PORTMAN, MARY ✣ RASNEOR, DORTHEA ✣ RHODES, EDITH

✣ ROBERTS, VIVIAN ✣ ROEHLL, MARY ✣ ROOF, ROBERT B. ✣ SAUNDERS, WILLIAM

✣ SHEPHERD, BRYCE ✣ SHEW, CLAUD L., Jr. ✣ SHOEMAKER THOMAS

✣ SHONK, JANE ✣ SIGMAN, MARTHA ✣ SMITH, EILEEN ✣ SMITH, HELEN LOUISE

✣ SMITH, KERMIT ✣ SMITH, RUTH ✣ SMITH, RICHARD

GEN

ALLEN COUNTY PUBLIC LIBRARY
3 1833 01775 8548

GENEALOGY
977.102
SP84SS
1938

DAR
102

✣ STARRICK, MARY ✣ STINER, ROBERT ✣ STOUT, ELMER ✣ TANSEL, HELEN MARIE
✣ STOWE, JOHN A. ✣ THIEM, LOLA EDITH ✣ THOMAS, JEAN
✣ TILLMAN, WAYNE ✣ TURNER, CHARLES ✣ ULERY, MARTHA ✣ ULERY, FRANCES E.
✣ VAN NOY, CLARICE ✣ VAUGHN, RUTH L. ✣ WALKER, EDNA MARIE
✣ WALSH, WILLIAM ALLEN ✣ WATERS, BETTY ✣ WEIKART, ROBERT R. ✣ WHITTINGTON, MARY
✣ WILLIAMS, CHRISTINE ✣ WILLIAMS, WILBUR ,Jr. ✣ WON, BETTY JANE
✣ YOST, ALYCE LUCILLE ✣ YOUNG, ERMA LOUISE

✣ ACTON, MARY RUTH ✣ ADAMS, FRED M. ✣ ALLENDER, WILBUR ✣ ALLISON, JACK VERNON
✣ ANDERSON, OBIE ✣ ASH, BETTY ✣ BAHM, MYRTLE
✣ BALDWIN, EDNA LOIS ✣ BARKER, PATTIE ✣ BARKER, ROBERTA ✣ BALLENTINE, ROBERT
✣ BARTENS, GLADYS ✣ BAUER, CARLTON ✣ BAUER, HAROLD JOHN
✣ BAUMAN, ROBERT ✣ BAYNTON, ROBERT ✣ BLACK, EDITH ✣ BRADY, MARY ELLEN
✣ BOBLITT, CLARENCE ✣ BOBLITT, JOHN ✣ BOMHARD, RICHARD
✣ BOSTER, RICHARD ✣ BOWSER, GEORGE ✣ BERRIEN, WILLIAM ✣ BOYLE, HELEN LOUISE
✣ BRANHAM, HARRY ✣ BREWER, ROBERT ✣ BRYAN, CAROL FERN
✣ BUCHER, BETTY ✣ BURKS, BETTY LOU ✣ BURLEIGH, SYBIL ✣ BURKS, BRUCE ALLEN
✣ BURNS, GERALDINE ✣ BURTON, AGNES ✣ BYERMAN, BETTY JANE
✣ BYRD, GERALDINE ✣ CAMPBELL, WILLIAM ✣ CARTER, VIOLA ✣ CALDWELL, HENRY, Jr.
✣ CASTILLO, RICHARD ✣ CAYWOOD, EVELYN ✣ CLARK, RENA BEATRICE
✣ CLAAR, ELOISE ✣ CLARK, CONRAD ✣ CLARKE, NELLIE ✣ CLAYTON, MARIANNA
✣ CLINGERMAN, PEGGY ✣ COHAGEN, IOLA ✣ COLE, RICHARD
✣ COSS, LOIS ✣ CRABBE, JOHN ✣ CROTZER, LOUISE ✣ CONOVER, FLORENCE
✣ CUTSHALL, MARY ✣ DANIEL, SARAH ✣ CURL, JUANITTA JAYNE
✣ DAVIS, RICHARD ✣ DAVIS, VIRGINIA ✣ DAY, SARA LOUISE ✣ DAVIS, MARY VIRGINIA
✣ DAY, VERNON ✣ DEAN, RALPH ✣ DESELEM, ROBERT
✣ DIBERT, MARJORIE ✣ DIXON, MARY JEAN ✣ DIXON, MAX ✣ DILLAHUNT, HELEN
✣ DOBIE, ROSETTA ✣ DONAVON, NORMAN ✣ DOUTHY, VIRGINIA
✣ EASTMAN, RICHARD ✣ DUNAWAY, FRANK ✣ DRISCOLL, RICHARD ✣ DRAVENSTADT, LOWELL
✣ EBERLE, PEGGY ✣ EDDY, GLENN ✣ EDWARDS, EVERETT

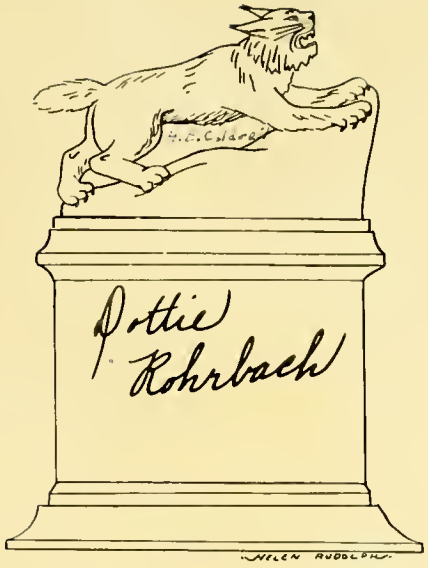
Dottie
Rohrbach
HELEN RUDOLPH

Digitized by the Internet Archive
in 2011 with funding from
E-Yearbook.com

http://www.archive.org/details/wildcat1938spri

The WILDCAT

Published Annually

by

The Students

SPRINGFIELD SENIOR HIGH SCHOOL

SPRINGFIELD, OHIO

Vol. 33 No. 16

Contents

STAFF	5
DEDICATION	6
FOREWORD	7
SCENIC	8
FACULTY	18
GRADUATES	26
IN MEMORIAM	43
ATHLETICS	44
FINE ARTS	64
CLUBS	74
DEPARTMENTS	88
ADVERTISING	102

The Staff

MANAGING EDITORS

Robert M. Vance	*Athletics*
Norma Nelson	*Graduates and Clubs*

ASSOCIATE EDITORS

William Patton	*Scenic*
Ann Lawwill	*Faculty*
Phyllis Mack	*Fine Arts*
Helen Boyle	*Departments*

ADVERTISING MANAGER

Louis Pavlatos

FACULTY ADVISERS

Mr. Oliver S. Matheny	*Literary*
Mr. Homer O. Le Fevre	*Printing*
Mr. William A. Walsh	*Financial*

Dedication

Jovial . . . likeable . . . understanding . . . a kindly heart under a gruff exterior . . . a tireless worker in guiding the destinies of the several high school publications . . . interested in the advancement of the school in every way . . . his courses put the finishing touches on a liberal high school education.

We, the Senior Class of 1938, dedicate this volume to . . .

OLIVER S. MATHENY

Oliver S. Matheny

Foreword

YOUR Alma Mater . . . Springfield High School . . . No matter where you go . . . you will always remember school chums . . . teachers . . . good friends and romances . . . disappointments . . . joys . . . triumphs . . . scholastic and extra-curricular achievements.

Your Annual will always bring back these memories . . . and many others . . . making them seem like only yesterday . . . old friends . . . far away . . . gone but not forgotten . . . brought nearer by their pictures.

LD FAMILIAR scenes . . . steps and halls none will ever forget . . . statues . . . plaques in the corridors.

The trees in the yard . . . red and yellow and orange, gorgeous in the fall . . . bare and black in the winter . . . sometimes covered with snow . . . then spring . . . and before we are aware . . . they are covered with green.

The new lockers in the lower corridor . . . the smoke stack outside the library windows . . . these things we see every day . . . and don't notice them until they become tradition.

Scenic

◈ Clean cut . . . majestic . . . the front of the school . . . an appreciative view.

⟡ Doors of the Tiffany Gym . . . scenes of indoor athletic contests.

Picturesque . . . the entrance from another angle.

◈ Majestic . . . quaint . . . unnoticed by many . . . the highest point of the school.

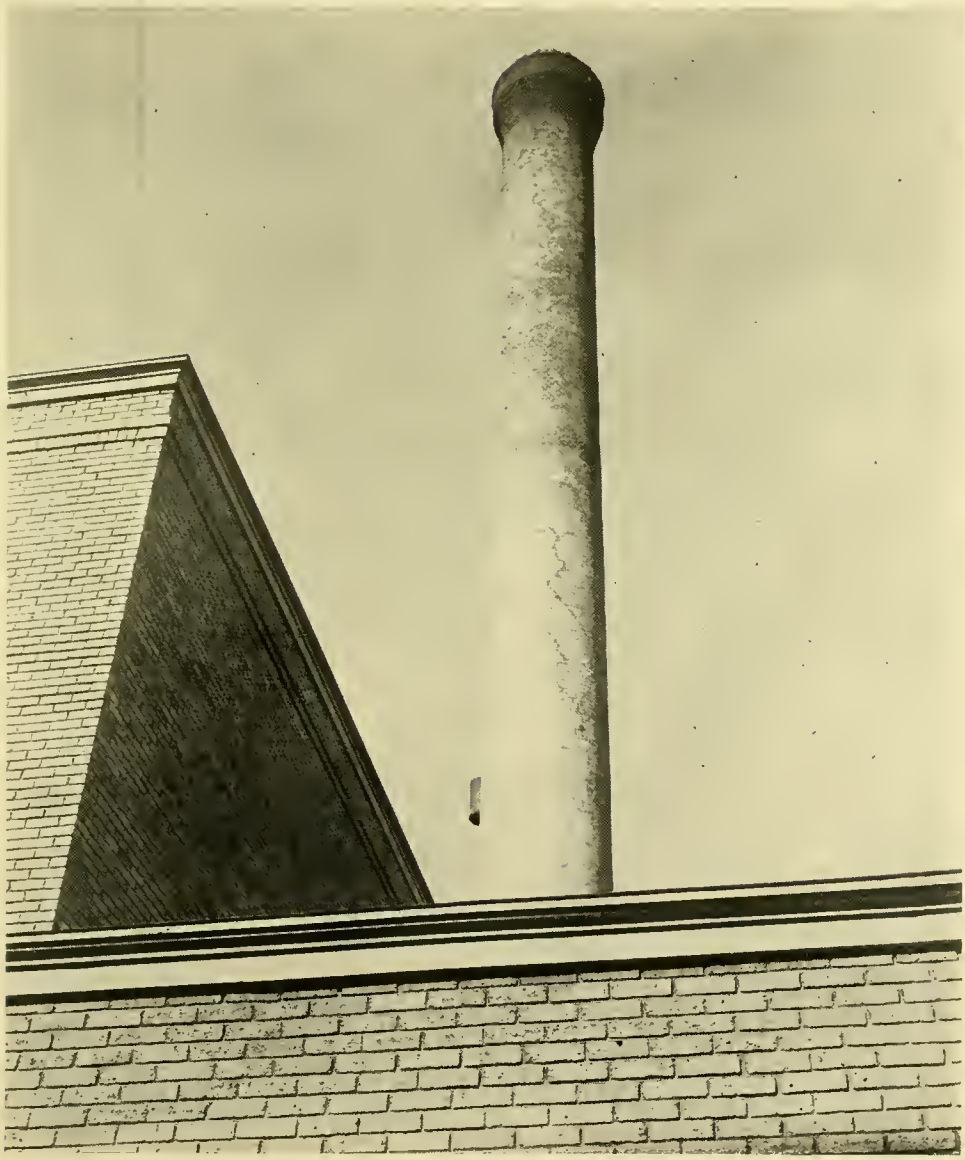

Evans stadium . . . Joyous victory . . . Sad defeat.

Practical Arts awards for honest effort.

Minerva, well known to all of us.

Marcel Larron

◈ Divinely attired . . . in her mantle of white.

THE BOARD of Education . . . that group into whose hands has been entrusted the guiding of the Springfield Schools . . . that group which is the very foundation of all educational life.

The school executives . . . four experienced persons who set up the best ideals for 2,000 young people . . . and then help them to live up to those standards.

Last, but not least, the faculty . . . who guide the students during their years in Springfield High School . . . being living examples of honesty, scholarship, good sportsmanship . . . the high ideals that S. H. S. holds for her own.

Faculty

MRS. ALNORA BRAUN,
Term expired Dec. 1937.

DR. C. W. EVANS, President.
Term expires Dec. 1940.

MRS. NETTIE FAY, Vice-president.
Term expires Dec. 1940.

MR. URBAN A. HIDY.
Term expires Dec. 1940.

MR. HARRY W. SNODGRASS.
Term expires Dec. 1942.

MR. MARK A. SNYDER.
Term expires Dec. 1942.

BOARD OF EDUCATION

HIGH SCHOOL EXECUTIVES

HOMER L. STEVENS, Superintendent.
A. B., Wittenberg, A. M., Ohio State.

EARL W. TIFFANY, Principal.
A. B. Antioch.

LAWRENCE E. SANDERS, Assistant Principal; A. B. Wittenberg.

CHRISTINE HUME, Dean of Girls.
A. B., Monmouth, A. M., Columbia.

RUTH ACKERSON,
A. B., Wittenberg; History.

CORA ANDERSON,
Ph. B., Cedarville; English.

HARRIET M. BARTLETT,
A. B., Colorado, A. M., Wittenberg; Spanish, Typewriting.

MILDRED BENNETT,
A.B., Wittenberg; Commercial.

PHILO BOTSFORD,
U. S. Navy Band, Ithaca Conservancy; Band Director.

T. C. BOWERS,
A.B., Wittenberg; Mathematics.

FACULTY

EDWARD BRANTNER,
A. B., Wittenberg; Mathematics.

FRANZ J. BRICKMAN,
A. B., Wittenberg; American History.

C. H. CAMPBELL,
Trade, Pattern Making.

RUTH CAMPBELL,
A. B., Wittenberg; Shorthand, Typewriting.

ELLA CHASE,
A. B., Wittenberg; German, Geometry.

ALLEN E. COMPTON,
A. B., Wittenberg; Physical Education.

LLOYD A. COOPER,
B. S., Western State Teachers' College; History.

GLENN E. DETLING,
A. B., and A. M., Ohio State; History, Economics.

MILDRED EBERSOLE,
A. B., Wittenberg; English.

Mildred E

ALBERT ECKERT,
A. B., Oberlin; Physics, Chemistry.

HAROLD F. EGLINGER,
A. B., Wittenberg; English.

ETHEL FAIRCHILD,
A.B., Wittenberg; English.

WILMA FELGER,
A. B., Defiance, A. M., Ohio State; History, English.

RUTH FERRIS,
A. B., and A. M., Wittenberg; English.

RUTH E. FITZ,
A. B., Wittenberg, A. M., Columbia; English, Latin.

FACULTY

CHARLES FOX,
A. B., Otterbein, A. M., Columbia; Chemistry.

HARVEY FREEMAN,
Lafayette College, New York University, Wittenberg; Orchestra.

KAREN GAUMER,
A. B., Wittenberg; English.

ELLA GAVER,
B. M. and B. S., Wittenberg; M. A., Ohio State; Public School Music.

ANNE HAESELER,
A. B., Ohio State, A. M., Wittenberg; English.

LENA HASTINGS,
A. B., Cedarville; Physical Education.

HARRY S. HEIDE,
A. B., Antioch; Law, Economics, Mgr. Athletics.

J. K. HIRTZINGER,
B. S., Miami; Mathematics, Biology, Physics.

EUGENE Q. HOAK,
A. B., Wittenberg; Speech, Coach of Dramatics and Oratory.

U. F. HUGHES,
Ohio State, Wittenberg; Practical Arts.

MAUDE HULLINGER,
A. B., Wittenberg; Sewing.

MYRTLE HULLINGER,
A. B., Wittenberg; Home Economics.

OLIVE HUNSAKER,
Marshall Normal; Typewriting.

RUTH HUNTER,
A. B., Wittenberg; Mathematics, Chemistry.

RICHARD S. HUTCHINGS,
A. B. Wittenberg; Speech.

FACULTY

DOROTHY KRAUTWATER,
A. B., Wittenberg; Latin, History.

M. L. LACEY,
A. B. and B. S. S., Albion; Bookkeeping.

RUSSELL M. LARSEN,
A. B., Wittenberg; Mathematics.

GLADYS LEATHERMAN,
A. B. and A. M., Wittenberg; Biology.

HOMER O. Le FEVRE,
Wittenberg, Washington College; Printing.

ELMER A. LEFFEL,
B. S., Bliss College; Commercial.

JAMES LEWIS,
A. B., Wittenberg; Typing, Shorthand.

NEIL LOTTRIDGE,
Wittenberg, Ohio State, University of Cincinnati; Practical Arts.

ELIZA McBETH,
Ohio State; Art.

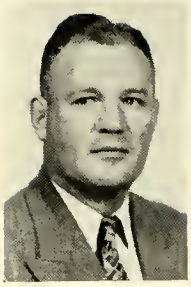

MAUD A. McELROY,
A. B., Western, A. M., Columbia; English, History.

FRANK E. McKAIG,
A. B. and A. M., Wittenberg; Physics.

OLIVER S. MATHENY,
B. S., Ohio State; Journalism, English, Advertising.

LUCILLE NEER,
A. B. and A. M., Wittenberg; English.

BESS M. NOBLE,
B. S., Wesern Reserve University; Librarian.

LENA NOBLE,
A. B. and A. M., Wittenberg; English.

FACULTY

C. E. OBER,
Wittenberg, Ohio State; Practical Arts.

RUSSELL PAUGH,
A. B., Indiana; History, Track Coach.

HETTY R. RABEY,
A. B. and A. M., Wittenberg; English.

HELEN RAUP,
A. B. and A. M., Wittenberg; English.

MARY ROBERTS,
Ohio State, New York University; English.

ROBERT B. ROLFES,
A. B., Ohio State; English, History.

W. C. RYAN,
A. B., C. E., and M. S., Valparaiso; Sociology.

H. R. SEAMAN,
Ohio State, Wittenberg; Vocational Education.

A. B. SHAFFER,
A. B., Wittenberg, A. M., Ohio State; Chemistry.

CLARENCE MITCHELL SMITH,
A. B., Wittenberg, A. M., Chicago University; Spanish, Latin.

WILLIAM STEWART,
B. S., Miami University; Physical Education, Assistant Coach.

RALPH F. STICKFORD,
A. B., Wittenberg, A. M., Ohio State; Advanced Science, Chemistry.

R. W. THORNBURG,
A. B., Wilmington; History, Civics.

CORA ULLOM,
B. C. S., Office Training, A. B., Wittenberg; Shorthand, Typewriting.

W. A. WALSH,
B. C. S., Kentucky State; Commercial.

P. W. Thornburg

FACULTY

C. HAROLD WARFEL,
A. B. and B. S., Wittenberg; Chemistry.

IRMA M. WEIHRAUCH,
A. B., and A. M., Wittenberg; English.

PAUL H. WEIKERT,
A. B., Wittenberg; History, Algebra, Arithmetic.

R. W. WEISSBACH,
A. B., Leipzig, Germany; German, Natural Science.

MYRTLE WILDASIN,
A. B., Wittenberg; Mathematics.

WILLIAM H. WILSON,
A. B. and A. M., Wittenberg; History.

JEAN F. WORTHINGTON,
B. S., Wittenberg; History.

BOYD B. YOUNG,
A. B., Wittenberg; Biology.

CARRIE ZIMMERMAN,
A. B. and A. M., Wittenberg; French, English.

BOUTONNIERE . . . corsages . . . stirring music . . . the old familiar "Pomp and Circumstance" sounds somehow different.

Flashes . . . like movie shots . . . flickering across your mind as you march . . . tests . . . laboratory work . . . dates . . . romances . . . auditoriums.

After this . . . thoughts of your future . . . college . . . or jobs and careers . . . homes of your own. Next the speaker . . . then Supt. Stevens calling names . . . somehow you are holding your diploma . . . and so the class of '38 is graduated.

Graduates

1.—**ALLEN, CARL.**
Commercial 3.

2.—**ASHLEY, MARY.**

3.—**ASHLEY, MERRILL.**

4.—**BALLARD, LAWRENCE.**
Hi-Y 4.

5.—**BARRETT, CLARA JANE.**
Girls' Council.

6.—**BAUMGARDNER, PAULINE.**
Class Play 4.

7.—**BEIER, MARY LOUISE.**
G. A. A. 2; Orchestra 2, 3, 4; Glee 2; Chorus 2, 3, 4.

8.—**BLACK, CHARLES.**
Band 2, 3, 4; Orchestra 2, 3, 4; Minstrels 2, 3, 4; Operetta 4; Cabinet 4; Lunch Room Help 2, 3, 4; Class Play 4; Class Treasurer 4.

9.—**BLACK, DOROTHY.**
Friendship 2; G. A. A. 3, 4, 1st. award 3, 4; Herald Staff 4.

10.—**BOOGHIER, HELEN.**
Circulation Manager Herald 4.

11.—**BOWLUS, ROGER.**
Herald Staff 4; Chorus 2; Football Squad 2.

12.—**BROWN, HOWARD.**
Star and Atom 3; Band 3; Chorus 3.

13.—**BROWN, JAMES.**

14.—**BRYAN, NORMAN.**
Aviation Club 4.

15.—**BRYANT, EUNICE.**
Lunch Room Help 4.

16.—**BURDEN, MILDRED.**
Friendship 2.

17.—**BURTON, ROBERT.**
Hi-Y 3, 4.

18.—**CALLAHAN, LORENZO.**
Hi-Y 4; Herald Staff 4.

19.—**CARLE, WENDELL.**
Star and Atom 2, 3, pres. 3; History 2, 4, pres. 4; Cabinet 2, 3, 4; Football Squad 2, 4; Class Play 4; Class President 4; Senior Scholarship Tests 4.

20.—**CASTLE, DELORIS.**
Girls' Council 2, 3.

21.—**CHAPMAN, DOROTHY.**
Herald Staff 4.

22.—**CHRONISTER, BETTY.**
Glee Club 2, 3, 4; French 4; Dramatic 2; Friendship 2; Lunch Room Help 3; Minstrel 4.

23.—**CLICK, DONNA.**
Spanish 3, 4, sec'y 4; Latin 2, 3; History 2, 3; Star and Atom 4; Glee and Chorus 4.

24.—**CLIPPINGER, MARY KATHRYN.**
Friendship 2, 3, 4; G. A. A. 2, 3, 4.

25.—**COBLENTZ, PAUL.**
Star and Atom 3, 4; History 4; Latin 2; Cabinet 3, 4.

26.—**COSLER, MACKINNEY.**
Peace 4; Hi-Y 3, 4.

27.—**CRAMER, PAUL.**
Football Squad 2, 3, 4; "S" 4.

28.—**CUMMINGS, NAOMI.**

29.—**DEAN, RALPH.**
Held over until June.

30.—**DE GROOT, ALMEDA JANE.**
Dramatic Club 4.

31.—**DODD, ARTHUR.**
Football 2, 3, 4, "S" 4.

32.—**DUNN, MARY.**

33.—**EAGLETON, Le ROY.**
Football Squad 2.

34.—**EDWARDS, BETTY.**

35.—**EIRE, HELEN.**
History 2; German 3; Glee Club 4.

36.—**EISENMENGER, LUCY.**

37.—**EVANOFF, PHYLLIS.**
Glee Club 2, 3.

38.—**FAIRCHILD, DOROTHY.**
Cabinet 3, 4; Glee and Chorus 3; History 2. Girls' Council 2, 4; Color Committee, 4.

39.—**FENTON, GEORGE.**

40.—**FINNEY, MARTHA.**
Friendship 2, 3; G. A. A. 2, 3.

41.—**FRENCH, BETTY.**
Star and Atom 3; Cabinet 4; Friendship 3, 4; Nominating Committee 4.

42.—**GERHARDT, JOAN.**
Friendship 2, 3, 4; Star and Atom 2; French 3, 4; Chorus 2.

43.—**GIBSON, LUCILLE.**
Glee Club 3; Class Secretary 4.

44.—**GLENN, BERNICE.**
Chorus 2, 3, 4; Friendship 2, 3, 4.

45.—**GRAHAM, GARNET.**
Glee and Chorus 2, 3, 4; Operetta 4.

46.—**GREENAWALT, ROBERT.**

47.—**GRIFFIN, BONNIE LOU.**

48.—**HAGANS, NORMA JEAN.**
Star and Atom 3, 4; Friendship 2, 3, 4; Latin 2.

49.—**HARTE, MARYANN.**
Friendship 2, 3, 4; Glee and Chorus 2, 3, 4; Peace 4; French 3; Latin 3; Class Play 4; Operetta 4.

50.—**HAUPT, BETTE LU.**
History 2, 3, 4; Friendship 2, 3, 4; Latin 2, 3, 4; Dramatic 4; Girls' Council 4.

51.—**HELFRICK, ELEANOR.**
G. A. A. 2.

52.—**HENNEY, SAM.**
Art League 2; Cartoonist for Mentor and Herald 2, 3, 4; Track Squad 3.

53.—**HENNIG, JANICE.**
Latin 2, Sec'y. 2; Star and Atom 3; Commercial 3, 4, Pres. 4; Cabinet 4; Ring Committee 4.

54.—**HESS, MILDRED.**

55.—**HINTON, FLOSSIE.**
Friendship 2, 3, 4; G. A. A. 2, 3; Latin 2, 4; Star and Atom 4; History 3.

56.—**HOSTERMAN, RICHARD.**
Latin 2; Football Squad 2; Peace 4; Hi-Y 2, 3, 4; Cabinet 2, 3, 4.

57.—**HUFFENBERGER, LESTER.**

58.—**HUGHES, FRED**
Band 2, 3, 4; Football Squad 3, 4; Track Squad 4.

59.—**JOHNSON, ELWOOD.**
Hi-Y 3, 4, Pres. 4; Herald Staff 4.

60.—**KELLIS, ORPHA.**
Commercial 3.

61.—**KIRKPATRICK, GENEVA.**

62.—**KIRKPATRICK, ROBERT.**
Glee and Chorus 2; Lunch Room Help 2, 3; Orchestra 2.

63.—**KLOTZ, RICHARD.**
Band and Orchestra 2, 3, 4; Glee and Chorus 2, 3, 4; Minstrel 2, 3, 4; Operetta 4; Peace 4; Hi-Y 2, 3; Star and Atom 4; German 3; Lunch Room Help 2, 3, 4; History 2.

64.—**KOHL, JOHN.**
German 3, 4; Band and Orchestra 2, 3, 4; Minstrel 3, 4; Operetta 4; Lunch Room Help 2, 3.

65.—LEHMKUHL, GRETCHEN.
Commercial 4; Glee Club 3; G. A. A. 2, 3, 4, Award 4.

66.—LINE, MARY ELINOR.

67.—LITTLETON, JOHN.
Star and Atom 3; Hi-Y 4; Tennis 2, 3, 4.

68.—LOUMENHOUSER, BETTY.
Latin 2, 3; Star and Atom 3.

69.—LUDWICK, JACK.
Band and Orchestra 2, 3, 4; Minstrel 3, 4; Operetta 4.

70.—McCLURE, FRIEDA.

71.—McMICHAEL, DONALD.
Band 2, 3, 4.

72.—MABRA, FRED.
Hi-Y 3, 4.

73.—MALTBY, CAROL.
Comercial 4.

74.—MEISER, DORIS.
Spanish 3, 4, Treas. 3; Glee club 3, 4; History 2; Latin 2; Star and Atom 3; Class Vice-president 4.

75.—MORGAN, MIRIAM

76.—MULDROW, EDWARD GEORGE.

77.—MURRY, MARY ANN
Friendship 2, 3; Cabinet 4.

78.—MYERS, RAYMOND.

79.—NEAL, FREDERICK.
Cabinet 2, 3, 4; Star and Atom 3, 4; Latin 2, 3, Sec'y-Treas. 3; Football Squad 2.

80.—NELSON, NORMA NORENE.
Editor-in-chief Herald 4; Mentor Staff 4; Annual Staff 4; Herald Representative 2, 3; Dramatic 4; Christmas Play 4; Operetta 4; Speech Choir 4; Class Play 4; Glee and Chorus 2, 3, 4; Cabinet 4; Peace 3, 4, Prog. Chairman 4; Star and Atom 3, 4, Sec'y. 3, 4; Scholarship Tests 4; Friendship 2, 3, 4; Prince of Peace 4; History 2, 3; Refreshment Committee 4.

81.—NISWONGER, PHYLLIS.
Friendship 2, 3, 4; History 2; Cabinet 4.

82.—OGLE, RAYMOND KENNETH.

83.—OMAN, HOWARD.
Latin 2, 3, 4; Star and Atom 3, 4.

84.—PATTERSON, MILDRED.
Commercial 3, 4, V. Pres. 4; Herald Representative 3, 4.

85.—PATTERSON, RALPH.
Peace 4; Glee Club Pianist 2.

86.—PATTON, CLYDE.
Class Play 4.

87.—PAULOS, WILLIAM.

88.—PETRO, ANASTASIA (PAU)
History 2; Friendship 4; Girls' Council 4.

89.—RANKIN, NANCY MAE.

90.—RASNEOR, DORTHEA.

91.—ROBERTS, VIVIAN.
Peace 4; Herald Staff 4; Class Play 4; Dramatic 4; History 2.

92.—ROEHLL, MARY KATHRYN.

93.—ROOF, ROBERT.

94.—SAUNDERS, WILLIAM.
Peace 4; Hi-Y 2, 3, 4, Treas. 4; Dramatic 4; Cross Country Squad 4; Glee club 2; Minstrel 2; Spanish 4.

95.—SHEPHERD, BRYCE.
Practical Arts 2.

96.—SHEW, CLAUD.

97.—SHOEMAKER, THOMAS IRVIN.
Cabinet 4; German 3; Student Cashier Herald 4.

98.—SHONK, MARTHA JANE.

99.—SIGMAN, MARTHA.
Herald Staff 4.

100.—SMITH, EILEEN.

101.—SMITH, HELEN.

102.—SMITH, KERMIT.
Manual Arts 2; Star and Atom 3; Cabinet 3, 4.

103.—SMITH, RUTH.
G. A. A. 2, 3; Friendship 2; Girls' Council 2, 3.

104.—SMITH, RICHARD.
Hi-Y 2, 3, 4; Herald Representative 4; Class Play 4; Invitation Committee 4.

105.—STARRICK, MARY.
Glee Club 2; Dramatic 4.

106.—STINER, ROBERT.

107.—STOUT, ELMER.
German 3; Commercial 3, 4; Football Squad 2, 3, 4.

108.—STOWE, JOHN.
Glee and Chorus 2, 3, 4; Minstrel 3, 4; Operetta 4; Manual Arts 2.

109.—TANSEL, HELEN.

110.—THIEM, LOLA.

111.—THOMAS, JEAN.
Glee and Chorus 2, 3, 4; Peace 4; Lunch Room Help 2, 3, 4; Cabinet 4; Friendship 2, 3; German 3.

112.—TILLMAN, WAYNE.

113.—TURNER, CHARLES.

114.—ULERY, FRANCES.
History 2, 3, 4; Latin 2, 3, 4; Friendship 2, 3, 4; Dramatic 4; German 4; Girls' Council 2, 3.

115.—ULERY, MARTHA.

116.—VAN NOY, CLARICE ELAINE
Friendship 2, 3, 4; Orchestra 3, 4.

117.—VAUGHN, RUTH.
Friendship 2.

118.—WALKER, EDNA.
Glee Club 2, 3, 4; Dramatic 3.

119.—WALSH, WILLIAM.
Hi-Y 4; Cabinet 4; Peace 4.

120.—WATERS, BETTY.
Commercial 4.

121.—WEIKART, ROBERT.
Band 2, 3, 4, Drum Major 3, 4; Minstrel 3; Cabinet 4; Class Play 4.

122.—WHITTINGTON, MARY LOUISE.
Friendship 2; Glee and Chorus 2.

123.—WILLIAMS, WILBUR.
Football Squad 2, 3, 4.

124.—WINSTON, HAROLD.
Held over until June.

125.—WON, BETTY JANE.
Cabinet 4.

126.—YOST, ALYCE
Friendship 2, 3, 4; Cabinet 4.

127.—YOUNG, ERMA.
Glee Club 2, 3, 4.

OTHERS IN CLASS:

128.—PORTMAN, MARY.

129.—RHOADES, EDITH.

130.—WILLIAMS, CHRISTINE.

JANUARY CLASS OFFICERS

JUNE CLASS OFFICERS

CLASS COLORS

GOLD and BLUE

JANUARY CLASS		JUNE CLASS
Wendell Carle	*President*	Donald Endter
Doris Meiser	*Vice-President*	Francis Pogue
Lucille Gibson	*Secretary*	Peggy Eberle
Charles Black	*Treasurer*	Richard Sikes

RUNNERS-UP

Ralph Patterson	*President*	Richard Wollam
Norma Nelson	*Vice-President*	Bill Smith
Dick Klotz	*Secretary*	Louann France
Elaine Van Noy	*Treasurer*	Martha Michael

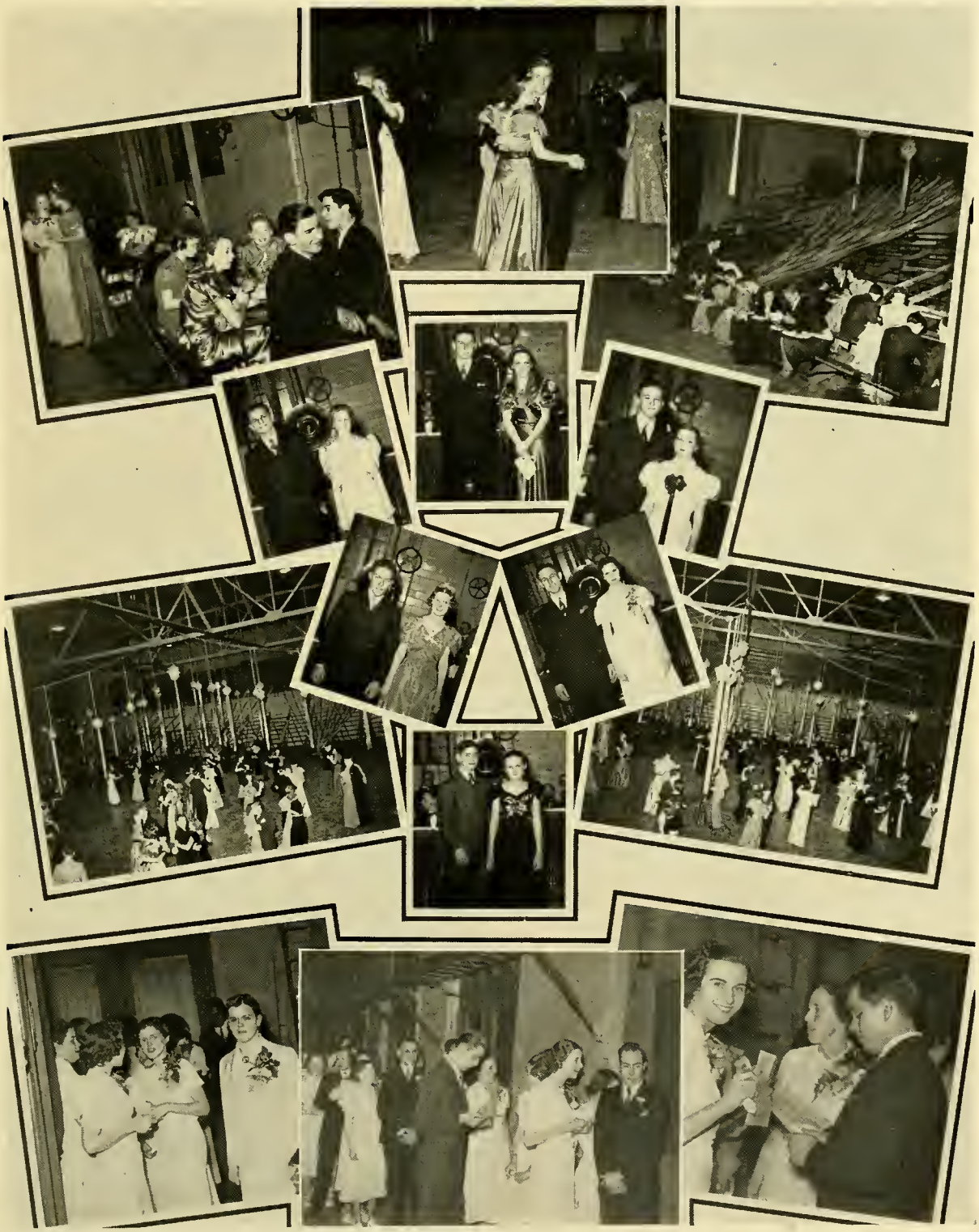

CLASS NIGHT AND GRADUATION

Along the sidelines . . . Trucking, eh? . . . Time out for refreshments . . . Top center, Most Likely to Succeed. Wendell Carle and Doris Meiser . . . Good-looking Sam Henney and Mildred Patterson . . . Best Looking at Class Night, Robert Weikart, and Janice Hennig . . . Middle row, Most Athletic, Art Dodd and Dorothy Black . . . Most Devoted Couple, Jack Ludwick and Mary Louise Beier . . . Bottom center, Most Popular, Charles Black and Lucille Gibson . . . General Views of Class Night . . . Waiting for the big moment . . . They all seem happy . . . A last minute chat before the graduation processional.

1.—**ACKLEY, VIVIAN.**

2.—**ACTON, MARY RUTH.**
Dramatic 4; Peace 4; Friendship 2, 3, 4. Star and Atom 3; Chorus 4; Minstrel 4.

3.—**ADAMS, FRED M.**
Track Squad 3.

4.—**ALLENDER, WILBUR RICHARD.**
Band 2, 3, 4.

5.—**ALLISON, JACK VERNON.**
Dramatic 4; Publicity Chairman 4; Minstrel 2, 4.

6.—**ANDERSON, OBIE.**
Cabinet 3; Dramatic 2.

7.—**ASH, BETTY.**
G. A. A. 2, 3, 4, Pres. 4; Commercial 3, 4, Pres. 4; Spanish 3.

8.—**BAHM, MYRTLE.**

9.—**BALDWIN, EDNA.**
G. A. A. 2, 3; Chorus 4.

10.—**BALLENTINE, ROBERT.**
Band 2, 3, 4.

11.—**BARKER, PATTIE.**
Friendship 4; Dramatic 3, 4; German 3; Everyman 4.

12.—**BARKER, ROBERTA LOUISE.**
Peace 4; Glee Club 4; Friendship 4; Girls' Council 2, 3, 4.

13.—**BARTENS, GLADYS.**
History 2.

14.—**BAUER, CARLTON.**
Glee Club 4; Minstrel 4.

15.—**BAUER, JOHN HAROLD.**

16.—**BAUMAN, ROBERT WALTER.**
Hi-Y 2, 3, 4, Chaplain 4; Orchestra 2, 3, 4.

17.—**BAYNTON, ROBERT.**

18.—**BERRIEN, WILLIAM, Jr.**

19.—**BLACK, EDITH BELLE.**
Glee and Chorus 2.

20.—**BOBLITT, CLARENCE WAYNE.**

21.—**BOBLITT, JOHN L.**

22.—**BOMHARD, RICHARD OLIVER.**
Star and Atom 3, 4, Treas. 4; Hi-Y 2, 3, 4; Band 2, 3, 4; Orchestra 2, 3, 4; Track Squad 3, 4.

23.—**BOSTER, RICHARD HAROLD.**
Star and Atom 3, 4; Peace 4, Treas. 4.

24.—**BOWSER, GEORGE KEENE.**
Football Squad 3.

25.—**BOYLE, HELEN LOUISE.**
Glee and Chorus 2, 3, Operetta 3; History 3, Pres. 3; G. A. A. 3; Herald Staff 4; Annual Staff 4; Everyman 4.

26.—**BRADY, MARY ELLEN.**
G. A. A. 2.

27.—**BRANHAM, HARRY.**
Herald, Sports Editor 4.

28.—**BREWER, ROBERT.**

29.—**BRYAN, CAROL FERN.**
Girls' Council 2; Cabinet 2, 3, 4.

30.—**BUCHER, BETTY VIRGINIA.**
Chorus 2, 3; Speech Choir 4.

31.—**BURKS, BETTY LOU.**
Dramatic 2, 4; Commercial 4.

32.—**BURKS, BRUCE ALLEN.**
Glee Club 2, 3.

33.—BURLEIGH, SYBIL LOUISE.
Glee Club 2, 3; French 3, 4; Friendship 2, 3, 4, Treas. 4; History 2; Dramatic 4.

34.—BURNS, GERALDINE.
Girls' Council 4; G. A. A. 2; Spanish 4.

35.—BURTON, AGNES.
Latin 2; Friendship 2, 3, 4; Glee Club 4.

36.—RYERMAN, BETTY JANE.
Girls' Council 3; Friendship 4; Chorus 4.

37.—BYRD, GERALDINE.
Glee Club 3, 4; Friendship 4.

38.—CALDWELL, HENRY B., Jr.
Hi-Y 2, 3, 4; Peace 4; Publicity Chairman 4; History 4; Cabinet 4; Prince of Peace 4; Everyman 4; Nominating Committee 4.

39.—CAMPBELL, WILLIAM G.
Band 2, 3, 4; Lunch Room Help 2, 3, 4; Orchestra 2, 3, 4; Glee and Chorus 4.

40.—CARTER, VIOLA.
Friendship 2, 3, 4; Glee Club 2, 3, 4.

41.—CASTILLO, RICHARD.
Hi-Y 2.

42.—CAYWOOD, EVELYN.
Orchestra 2, 3, 4; Friendship 3, 4.

43.—CLAAR, ELOISE.

44.—CLARK, CONRAD.

45.—CLARK, RENA BEATRICE.

46.—CLARKE, NELLIE KATHRYN.
Latin 2; Friendship 4; Orchestra 2, 3.

47.—CLAYTON, MARIANNA.
Peace 4.

48.—CLINGERMAN, PEGGY.
Friendship 2, 3, 4; Peace 4, Dramatic 3, 4; Everyman 4.

49.—COHAGEN, IOLA.

50.—COLE, RICHARD.
French 3, 4, Pres. 4.

51.—CONOVER, FLORENCE.
French 3, 4; Dramatic 4; Everyman 4.

52.—COSS, LOIS ANNA.
Chorus 3, 4; Operetta 3.

53.—CRABBE, JOHN.

54.—CROTZER, LOUISE.
G. A. A. 3, 4, "S" 4; Lunch Room Help 4; Speech Choir 4.

55. CURL, JUANITTA JAYNE.
Friendship 2, 3.

56.—CUTSHALL, MARY.
Girls' Council 2, 3, 4.

57.—DANIEL, SARAH.

58.—DAVIS, MARY VIRGINIA.
Star and Atom 3; History 4; Latin 2; Orchestra 2, 3, 4; Friendship 3, 4; Open House 2.

59.—DAVIS, RICHARD.
Practical Arts 2; Football Squad 2.

60.—DAVIS, VIRGINIA.

61.—DAY, SARA LOUISE.
Orchestra 2, 3, 4.

62.—DAY, VERNON.
Practical Arts 2, Pres. 2; Chorus 4; Football Squad 2.

63.—DEAN, RALPH.

64.—DESELEM, ROBERT.
Glee Club 2, 3; Minstrel 2, 3.

65.—**DIBERT, MARJORIE.**

66.—**DILLAHUNT, HELEN.**
G. A. A. 2; Friendship 4.

67.—**DIXON, MARY JEAN.**
Star and Atom 3; Friendship 2, 4; French 4; Orchestra 2.

68.—**DIXON, MAX.**
Star and Atom 2, 3.

69.—**DOBIE, ROSEBUD.**

70.—**DONOVAN, NORMAN.**
Football Squad 3.

71.—**DOUTHY, VIRGINIA.**
Chorus 2.

72.—**DRAVENSTADT, LOWELL.**
Star and Atom 3.

73.—**DRISCOLL, RICHARD.**

74.—**DUNAWAY, FRANK.**
Dramatic 4; Christmas Play 4; Everyman 4; Prince of Peace 4.

75.—**EASTMAN, RICHARD.**
Star and Atom 3, 4, Pres. 4; Dramatic 4, Pres. 4; Hi-Y 2, 3, 4; French 3; History 2, 4; Peace 3, 4; Christmas Play 4; Prince of Peace 4; Minstrel 4.

76.—**EBERLE, MARGARET.**
Latin 2, 3, 4, Pres. 4, Sec'y-Treas. 3; Girls' Council 3, 4, Pres. 4; Star and Atom 3; Glee and Chorus 2; Class Sec'y.

77.—**EDDY, GLENN.**
Herald Staff 4.

78.—**EDWARDS, EVERETT, Jr.**
Hi-Y 2, 3, 4; Dramatic 2, 3, 4; Christmas Play 4; Operetta 3; Everyman 4; Star and Atom 3; Minstrel 3, 4; Band 2, 3, 4; Chorus 3, 4; Football Squad 2.

79.—**ELDER, WALTER, Jr.**
Hi-Y 2, 3, 4, Sec'y. 2; French 3, 4; Band 2, 3; Everyman 4; Cross Country and Track 3, "S" 3; Class Colors Committee 4.

80.—**ELSTER, MARGARET SHIELDS.**
French 3, 4; Dramatic 2, 3, 4; Friendship 4.

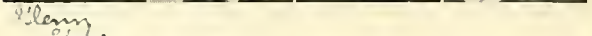

81.—**ENDTER, DONALD.**
Hi-Y 2, 3, 4, Pres. 4; Peace 3, 4, Pres. 4; Class Pres. 4; Glee and Chorus 2, 3, 4; Minstrel 2, 3, 4, Interlocutor 3; Operetta 3, Everyman 4; Prince of Peace 4.

82.—**EVANS, FLORENCE.**
Friendship, 2, 3, 4.

83.—**EVILSIZOR, ROBERT.**
Band 2, 3, 4; Orchestra 2, 3, 4; Minstrel 2, 3, 4; Chorus 2, 3; Glee 2.

84.—**FEESER, MARGARET.**

85.—**FETZ, ELEANOR ANNE.**
Spanish 3.

86.—**FIELDS, DONALD HOWARD.**
Manual Arts, 2; Football Squad 2.

87.—**FILSON, MARY MARJORIE.**

88.—**FINFROCK, MARTHA.**

89.—**FISHER, LILLIAN.**

90.—**FLECK, ELSIE MAE.**
G. A. A. 2; Spanish 3; Girls' Council 4; Everyman 4.

91.—**FLORA, LORRAINE.**

92.—**FOLCK, BETTY.**

93.—**FORD, ROBERT.**

94.—**FRANCE, LOUANN.**
Friendship 2, 3, 4, Pres. 4; Star and Atom 3; Art League 2; Dramatic 2, 3, 4; Girls' Council 4; Everyman 4; Class Announcement Committee.

95.—**FREEMAN, BETTE.**
G. A. A. 2, "S" 2; Cabinet 4.

96.—**FREISNER, BETTY.**
History 4.

97.—FROSS, MARTHA JEANNE.
French 3, 4; Friendship 2, 3, 4.

98.—GAINES, MARTHA LOUISE.
Glee Club 2, 3, 4; Friendship 3, 4; Peace 3, 4; Operetta, 3.

99.—GARRETT, JEAN.
Latin 2, 3; Spanish 2, 3; Glee Club 4; G. A. A. 2.

100.—GEBHARDT, CHARLES.
Peace 4.

101.—GOOD, GLENNA.
Cabinet 2.

102.—GOODRICH, SHIRLEY ANN.
Spanish 3, 4; Friendship 2, 3, 4; Dramatic 3, 4; Speech Choir 4; Everyman 4; Cabinet 4;

103.—GOON, CONSTANCE.
Commercial 3; Glee and Chorus 2, 3, 4; Choir 4; Operetta 3; Minstrel 4; Herald Staff 4; Radio Team 4.

104.—GRAFTON, ROBERT.

105.—GRIESER, CHARLES RICHARD.
Latin 2; French 3, 4; Hi-Y 2, 3; Glee Club 2; Basketball Squad 2, 3, 4, "S" 4; Tennis 2, 3, 4, "S" 3, 4.

106.—GRUBE, ANN ELIZABETH.
Glee and Chorus 2, 3, 4; Operetta 3.

107.—HALEY, BONDA MARCINE.

108.—HALEY, FRANCES.
Friendship 4; French 3, 4.

109.—HAMILTON, JAMES.
Advertising Manager Annual 3, Herald 4.

110.—HANCOCK, FERNE.

111.—HANKEL, MARIE.
Knitting 3; Girls' Glee 4.

112.—HARTMAN, DORIS.
Glee Club 2, 3, 4.

113.—HARTSOCK, BETTY.
Girls' Council 2; Friendship 2.

114.—HAZELTON, ELLEN.

115.—HAZELTON, PHYLLIS.
G. A. A. 2, "S" 2; Spanish 3, 4; Dramatic 4; Orchestra 3, 4.

116.—HEEB, ROBERT.
Star and Atom 2; Hi-Y 3; Speech Choir 4.

117.—HELFRICK, CONSTANCE.

118.—HESLEP, FLORENCE.
Speech Choir 4; Orchestra 2, 3, 4.

119.—HICKMAN, GLADYS.
Commercial 3, 4; Cabinet 3, 4.

120.—HILL, LILLIAN.

121.—HILL, MERLE LOUISE.
Glee and Chorus 2, 3, 4; Operetta 3.

122.—HIRTZINGER, JAMES.
Band 2, 3, 4; Tennis 2, 3, 4, "S" 3, 4; Basketball 4, "S" 4.

123.—HIXON, HOWARD.
Commercial 2; Herald Staff 4.

124.—HOLMES, PAUL.

125.—HOLTZER, ISADORE.

126.—HOSIER, ROBERT.
Peace 4; History 4.

127.—HOSS, LOIS.

128.—HOUSTON, MARGARET LINN.
Glee Club 2, 3; French 3, 4, Treas. 4; Friendship 2, 3, 4; Christmas Play 2.

129.—**HUEY, PAUL EDGAR.**
Star and Atom 4; History 4; Manual Arts 2; Cabinet 2, 4.

130.—**HUNT, MARJORIE RUTH.**
Friendship 3; Mentor Staff 3.

131.—**HUNTER, ROBERT.**
Practical Arts 2, Vice-Pres. 2; Herald Staff 4; Football 2; Track "S" 2.

132.—**JOHNSON, MARY.**
Glee Club 4.

133.—**KADEL, FRANCES.**

134.—**KEFAUVER, JOSEPH.**
Band 2, 3, 4; Orchestra 2, 3, 4.

135.—**KELLER, THOMAS.**
Band 2, 3, 4; Hi-Y 2, 3 4. Vice-Pres 4.

136.—**KEMLER, BETTY JANE.**
Girls' Council 2, 3, 4; Secy. 4; Friendship 3, 4; G. A. A. 2; Dramatic 4; Peace 3, 4; Chorus 4; Radio Team 4.

137.—**KENNEDY, DOROTHY.**
Glee Club 2; Latin 2; Star and Atom 3. Orchestra 2, 3, 4; Commercial 3, 4, Secy. 3, 4.

138.—**KING, ALICE.**
Cabinet 4.

139.—**KIRKLAND, EDWARD, Jr.**
Star and Atom 4; Peace 4, Chaplain 4.

140.—**KIRKWOOD, DAVID.**
Spanish 4; Hi-Y 2, 3, 4; Band 2, 3; Herald Staff 4; Football 2, 3; Basketball 2, 3.

141.—**KLAPPROTH, WILLIAM.**
Band 2, 3, 4; Chorus 2; Orchestra 2; Lunch Room Help 2, 3, 4.

142.—**KLEIN, LENORE.**
Chorus 2; Friendship 2; Dramatic 4; Girls' Council 2, 3, 4; Peace 4.

143.—**KNAPP, GENEVIEVE..**
Latin 2; Art League 2; History 4.

144.—**KOSTAS, LEON.**
Manual Arts 2.

145.—**KUNKEL, RUTH.**

146.—**LAUVER, MILTON.**
Star and Atom 3, 4; Spanish 4; History 4; Manual Arts 2, 3.

147.—**LAW, NELLIE C.**
Friendship 2, 3, 4; Glee Club 2, 3, 4.

148.—**LAWRENCE, PAUL.**

149.—**LAWSON, VIRGINIA.**
Star and Atom 3.

150.—**LAWWILL, FRANCES, ANN.**
Star and Atom 2; Girls' Council 4; Peace 3, 4, Secy. 4; Friendship 2, 3, 4; German 3; Herald Staff 4; Annual Staff 4; Glee and Chorus 3, 4; Choir 4.

151.—**LEE, BERTHA.**
Glee Club 4.

152.—**LEHMAN, ALMENA.**

153.—**LEITER, DEAN.**
Manual Arts 2; Star and Atom 3; Track 3.

154.—**LINKENHOKER, RICHARD.**
Cabinet 2, 3, 4.

155.—**LOCKARD, RALPH.**
Manual Arts 2.

156.—**LOCKWOOD, KEITH.**
Hi-Y 4; Band 4; Editor-in-Chief Herald 4

157.—**LONG, MARTHA VIRGINIA.**
Friendship 2, 3, 4; Cabinet 2, 3, 4; Dramatic 2; Glee Club 2, 3, 4.

158.—**LYMAN, MARY LOUISE.**
Friendship 2, 3, 4; Art League 2, 3, 4.

159.—**LYTLE, MARY ALYCE**
History 4.

160.—**McAFEE, PHYLLIS.**
G. A. A. 2; Herald Staff 4; Commercial 2.

161.—**McCLURE, MARGARET.**
Friendship 2, 3; Dramatic 2, 3, 4; History 4; Orchestra 2, 3, 4; Parents Party 2.

162.—**McDONALD, RODNEY.**
Basketball 2, 3, 4, "S" 4.

163.—**McGINNIS, HOBART.**
Hi-Y 2, 3, 4, Secy. 4; Christmas Play 4; Everyman 4; Minstrel 3.

164.—**McGREGOR, BETTY.**
Star and Atom 3; Girls' Council 4; Friendship 2, 3, 4, Secy. 4; French 3, 4; Dramatic 3, 4, Treas. 4; Glee Club 2.

165.—**McKEEVER, MILDRED.**
Peace 3, 4; Glee Club 2; Minstrel 4; Speech Choir 4.

166.—**McMAHON, BEVERLY.**

167.—**McMURTRY, LOUISE.**

168.—**McOWEN, DONNA.**

169.—**MACK, PHYLLIS HOPE.**
Dramatic 2, 3, 4, Pres. 2, Peace 4; Commercial 2, 3, History 3, Sec'y 3; Star and Atom 2, 3, Glee and Chorus 2, 3; Christmas Play 4, Managing Editor Herald 4, Annual Staff 4; Cabinet 2, 3, Minstrel 2, 3, Operetta 3; Everyman 4; G. A. A. 2, "S" 2.

170.—**MaGAW, GERALDINE.**
Glee and Chorus 2, 3, 4. Operetta 3.

171.—**MAHORNEY, KENNETH.**
Track 3, "S" 3.

172.—**MARION, JOHN HENRY.**

173.—**MARS, DOROTHY.**

174.—**MARTIN, MILDRED.**
Glee and Chorus 2, 3, 4.

175.—**MARX, BETTY JANE.**

176.—**MASSIE, MELVIN.**

177.—**MECHLIN, MARY JANE.**
Friendship 2, 3, 4; Star and Atom 3.

178.—**MELLEN, MARJORIE LOUISE.**
Girls' Council 2, 4, Vice-Pres. 4; Friendship 3, 4; Everyman 4.

179.—**MICHAEL, JULIA.**

180.—**MICHAEL, MARTHA JANE.**
Girls' Council 2, 3, 4, Treas. 4; Spanish 3, 4, Pres. 4; Star and Atom 3, 4; Friendship 2, 3, 4; Recreation Committee 3, 4.

181.—**MILLER, DALE.**

182.—**MILLER, DOROTHY.**
Herald Staff 4.

183.—**MILLIGAN, EILEEN WANDA.**
Girls' Council 3.

184.—**MILLS, MILDRED.**
Friendship 2, 3; Dramatic 2; Girls' Council 3; Commercial 3, 4; Chorus 2; Nominating Committee 4.

185.—**MITCHELL, ROBERT.**

186.—**MONJAR, JEANNE.**
French 3; Friendship 3; Glee Club 2.

187.—**MOORE, CARL Jr.**

188.—**MORGAN, WALTHER.**
French 4.

189.—**MORRIS, CHELLAMAE.**
Dramatic 2, 3; History 2, 3; Commercial 2, 3; Glee and Chorus 2, 3, 4; Herald Staff 4; Speech Choir 4; Star and Atom 2, 3.

190.—**MYERS, ELOISE.**
History 2; French 3, 4; Friendship 4.

191.—**MYERS, PAUL.**
Commercial 3; German 3; Herald Staff 4.

192.—**NEUMANN, MARION.**
History 2; Friendship 2, 3, 4.

193.—NEWBOLD, ROBERT.
Star and Atom 2, 3; Hi-Y 2, 3, 4, Band 4; Basketball 2, 3; Track 3, 4, "S" 3, 4.

194.—PALMER, MARY JANE.

195.—PAPANIA, MARIE.

196.—PATTON, WILLIAM.
Herald Staff 4; Annual Staff 4.

197.—PAULEY, ANNA RUTH.

198.—PAVLATOS, LOUIS.
Star and Atom 3, 4; Herald Staff 4; Annual Staff 4; Chorus 2; Lunch Room Help 2, 3, 4; History 2; Orchestra 4.

199.—PETERS, MARTHA JANE.
Latin 2; Friendship 2, 3; History 4.

200.—PHLEGER, MARTHA.
History 2, 4; Library 4; Herald Representative 2, 3.

201.—PIERCE, GLEN.
Band 2, 3, 4; Orchestra 2, 3, 4.

202.—PIERSON, WALTER.

203.—POGUE, FRANCIS.
History 2, Sec'y. 2; Star and Atom 3, 4, Pres. 4; French 3, 4, Pres. 4; Hi-Y 2, 3, 4, Pres. 2, Sec'y. 4; Cabinet 3, 4; Be Square 3, 4; Track 2, 3, 4, "S" 3, 4; Class Vice-Pres. 4; Everyman 4.

204.—POLLOCK, HELEN.
Speech Choir 4.

205.—POWELL, BETTE.

206.—PRITCHARD, JOSEPH.
Hi-Y 2; Band 2, 3, 4.

207.—REIBOLD, SUE.
Glee Club 2.

208.—REINHEIMER, JOHN.
Hi-Y 2, 3, 4, Pres. 2; Latin 2; Star and Atom 2.

209.—REIS, JANE.
Friendship 2, 3, 4; Spanish 4; Star and Atom 3; Orchestra 2.

210.—RENZEMA, MARJORIE.
Star and Atom 3; Latin 4; Peace 4; Chorus and Choir 4.

211.—RERICHA, CHARLES.
Cabinet 2, 3, 4.

212.—REXROTH, FIANNA.
Dramatics 2; Friendship 2, 3, 4; Herald Staff 4; Speech Choir 4.

213.—REYNARD, MIRIAM.

214.—RHODES, GERTRUDE.
Glee Club 4.

215.—RICE, BETTY.

216.—RIZER, FRANCES.
Glee Club 4; Friendship 4.

217.—ROMSHE, WALDON.
Hi-Y 2, 3, 4.

218.—ROSE, MARGARET.
Speech Choir 4; Cabinet 4.

219.—ROSE, ROBERT.

220.—ROSENBERRY, GORDON.
Dramatic 4; Peace 4; Hi-Y 2, 3; Cabinet 4.

221.—ROWAND, MARJORIE.
Friendship 2, 4; Latin 2; French 3, 4; Peace 4.

222.—ROWE, BETTY ANNABEL.
Lunch Room Help 2, 3, 4.

223.—RUST, MURIEL.
Friendship 2; Dramatic 4.

224.—SCHELLENGER, MARY.
Friendship 2, 3; Cabinet 4.

225.—SCHILLHAHN, DAVID.

226.—SCHLICHER, LOUISE.
G. A. A. 2; Lunch Room Help 2, 3, 4.

227.—SCIFERS, JUNIVERE.
Friendship 2, 4; Orchestra 2, 3, 4.

228.—SCHMACKER, FAY.
Latin 2; Orchestra 2, 3, 4.

229.—SEVERT, RUTH.
Orchestra 2, 3, 4.

230.—SHANKS, JULIA.

231.—SHEETS, THEODORE Jr.
Lunch Room Help 2, 3, 4.

232.—SHELINE, MARY.
Girls' Council 3.

233.—SHOUGH, HERBERT.
Band 2, 3, 4.

234.—SHOUGH, PHYLLIS.
Friendship 3, 4, Chorus 4.

235.—SIKES, RICHARD.
History 4; Hi-Y 2, 3, 4, Chaplain 2, Vice-Pres. 4; Cabinet 2, 3, 4; Band 2, 3, 4, Drum Major 3, 4; Basketball Squad 2, 3; Tennis "S" 2, 3, 4; Golf Squad; Class Treas. 4; Recreation Dance Committee 3.

236.—SIMMERS, ROXIE.
Glee and Chorus 2, 3.

237.—SIMONTON, JEAN.

238.—SIMS, PATTI.

239.—SISE, ROBERT.

240.—SMITH, HARRY JAMES.
Football 4.

241.—SMITH, OWEN.

242.—SMITH, WILLIAM.
Manual Arts 2, Vice-Pres. 2; Star and Atom 2; Chorus 2; Basketball 2.

243.—SMOOT, JOHN.

244.—SNIDER, RICHARD.
Band 2, 3, 4.

245.—SPANGLER, POLLY.
Glee Club 2, 3, 4; History 4; Operetta 3.

246.—SPENCER, MARGERY.
Friendship 3, 4.

247.—SPRATT, MARYELLEN.
Friendship 3; Dramatic 3; Herald Staff 4; Minstrel 2, 3.

248.—STEPHENS, BLANCHE.

249.—STILWELL, MARY.
Friendship 2, 3, 4; Peace 4; Dramatic 4; Star and Atom 4.

250.—STOTT, NORMA.
Glee and Chorus 2.

251.—STOYANOFF, GEORGIA.
History 2.

252.—STURM, ELAINE.
Peace 3; Glee Club 2, 3; Friendship 2, 3, 4; Girls' Council 2, 3; Cabinet 3, 4.

253.—TEETS, RAYMOND.
Manual Arts 2.

254.—THOMAS, HARRY.

255.—TIFFANY, BILLIE.
G. A. A. 2.

256.—TRUMAN, GRETTA.
Latin 2; History 2; Friendship 4; Glee and Chorus 2; Orchestra 2, 3, 4.

257.—**TUCKER, HAZEL.**
Spanish 3, 4; History 2, 3; Star and Atom 2; Lunch Room Help 2; Herald Representative 2, 3.

258.—**TURNER, LORETTA.**

259.—**TUTTLE, ROBERT.**
Hi-Y 2, 3, 4.

260.—**UBER, JAMES RAY.**
Manual Arts 2.

261.—**URICH, ROBERT.**
Hi-Y 2, 3, 4; Band 2, 3, 4.

262.—**VAN ATTA, EILEEN.**
Glee Club 2, 3, 4; Peace 3, 4; Art League 2, 3; Lunch Room Help 2.

263.—**VANCE, ROBERT M.**
Band 2, 3, 4, Letter 4; Cabinet 4; Managing Editor Herald 4; Annual Staff 4; Hi-Y 4.

264.—**VESTER, HAROLD MARION.**
Orchestra 2, 3, 4; Flag Bearer for Band.

265.—**VORIS, GORDON.**
Cartoonist for Herald 4.

266.—**WAIGAND, JANE.**
History 2, 3; Girls' Council 2, 3, 4; Peace 4; Glee and Chorus 2, 3.

267.—**WALKER, ROBERT.**

268.—**WALTER, VERNON.**
Manual Arts 2.

269.—**WALTHALL, WILLIAM.**

270.—**WESELOH, LILLY.**
Glee Club 2; Dramatic 2, 3, 4; Peace 4; Friendship 2, 3, 4, Vice-Pres. 3, 4; French 3, 4; Everyman 4.

271.—**WHITAKER, LAURA.**
Commercial 4.

272.—**WIEGEL, ROBERT.**
Football Squad 2, 3, 4, "S" 3, 4; Track Team 3, 4, "S" 3, 4.

273.—**WIGGINS, EDWARD.**

274.—**WILKERSON, JAMES.**
Spanish 3; Star and Atom 3; Hi-Y 2, 3, 4.

275.—**WILSON, MERTIE.**
Glee Club 3, 4; Girls' Council 4.

276.—**WINSTON, HAROLD.**

277.—**WITHERSPOON, MAURICE.**

278.—**WITWER, MIRIAM.**
French 3; Orchestra 2, 3, 4; Glee Club 2.

279.—**WOLF, RAYMOND.**
Basketball Squad 4, "S" 4.

280.—**WOLLAM, RICHARD LEE.**
Star and Atom 2; Hi-Y 3; Football Squad 2, 3, 4, "S" 3, 4.

281.—**WORK, ROBERT.**
German 3; Hi-Y 2, 3, 4.

282.—**WRAY, MARY.**
Star and Atom 3; Girls' Council 2; Latin 2; Friendship 3, 4; History 4; Cabinet 4; Herald Representative 4; Dramatic 4.

283.—**ZERKLE, DOROTHY.**

284.—**ZIMMERMAN, JEANE.**
Peace 3, 4, Sec'y 4; French 3, 4; Latin 2; Friendship 2, 3, 4; Glee Club 2;

OTHERS IN CLASS:

285.—**FRAYNE, BETTY.**

286.—**MINNICH, HARRY.**

287.—**MANSFIELD, THOMAS NEWELL**

In Memoriam

✧ Miss Nina Reid . . . teacher of civics . . . whose passing was deeply felt by faculty and students alike . . . A person of kindly disposition . . . and optomistic outlook.

+ + + +

✧ John Ridenour . . . taken from the ranks of the senior class with but a glimpse of the horizon. A star golfer and personable fellow . . . Jack left many friends to honor his memory.

+ + + +

✧ Mary Woods . . . friendly . . . well-liked . . . a member of the sophomore class . . . passed on with but a glimpse of life. Her departure was mourned by her many friends and acquaintances.

FOOTBALL . . . the moon coming up big and golden . . . behind the bright stadium lights. Excitement . . . noisy crowds . . . victory parade to the Esplanade.

Then basketball . . . the crowd cheering in the gym . . . tense . . . excited . . . teams racing back and forth . . . the game speeded up this year.

Spring . . . bringing with it crunching cinders . . . flashing tennis rackets . . . rolling golf balls. The crack of a gun . . . mechanical precision of runners . . . teamwork . . . victories . . . defeats . . . all taken in a sportsmanship manner . . . learned at Springfield High.

Athletics

WILDCAT COACHING STAFF

◈ Head Coach Allen E. Compton . . competent . . . soft-spoken . . . firm . . . a friend of his boys. He guided the destinies of the Springfield High football and basketball teams . . . making them a menace to opponents.

◈ Assistant Coach William Stewart . . . confident . . . determined . . . capably gave raw recruits the fundamental training . . . background for varsity competition. Provided a successful intramural athletic program.

◈ Manager Harry S. Heide . . . jocular . . . business director of Springfield High athletics. Purposeful . . . furnished an excellent sports program . . . and booked merited opponents.

◈ Track Coach Russell Paugh . . . manly . . . resolute . . . a sportsman of the first rank . . . he created enthusiasm in track and cross country teams . . . which failed to lose a dual meet in 1937.

◈ Tennis Coach James Lewis . . . valuable . . . persevering . . . his teams were respected by all opponents. He introduced a sophomore team into the tennis program.

◈ Golf Coach Charles E. Fox . . . modest masterful . . . developed a winning team . . . firmly established golf on the sports program of Springfield High School.

◈ Assistant Coach Gladden Ronemus . . . steady . . . persistant . . . aided with estimable success in developing a top-rank track team.

Under the minor sports spotlight: Leonard Long, with the greatest of ease . . . Cross-countrymen Tom Sturr and Bob Overmier, going nowhere fast . . . Rick Kelly, "speed personified" . . . Coach Russell Paugh looks 'em over . . . Swing it, Preston Crabill . . . An enlighting view of Jim Ruark . . . Bob Wiegel breaks a record . . . A blur of speed, Kenneth Mahorney and Bob Newbold . . . Kenny Burke, in form as usual . . . Coach Gladden Ronemus tells them how, Rick Kelly and Bob Newbold.

EVANS STADIUM

SPORTS HIGHLIGHTS OF 1937-38

With only two lettermen back from the 1936 season . . . Springfield High School's Wildcat football team closed the season with four wins in nine starts . . . considered exceptionally good because of the unusually strong opposition Seven of the games were played on home territory . . . Springfield dropping the opener . . . winning four of the next five games. Constant improvement in each game indicated encouraging prospects for 1938.

In basketball . . . Springfield always presented a scrappy team . . . although the Wildcats ended on the short end of the score more times than otherwise . . . dropping ten and winning seven games. Against high-powered Southern Ohio Scholastic League competition the Gold and Blue was moderately successful . . . finishing fourth in this race . . . Portsmouth gaining the title. However a never-dying spirit kept the Wildcats in every game to the finish . . . and made the team one to be proud of.

Breaking a precedent . . . the 1938 Wildcat recounts all minor sport events of the preceding year. In the past the Wildcat has gone to press before the track, golf, and tennis seasons have gotten well under way . . . and as a consequence no permanent record of these events has been kept. Hereafter these records will be published . . . running just a year behind their occurrence.

Highly successful . . . all minor sports had well over their quota of victories . . . the track squad and cross country squad winning every dual meet . . . the tennis and golf teams setting up almost equally remarkable records. Springfield High dominated the Southern Ohio Scholastic League meet . . . finishing thirteen points ahead of Middletown . . . 1936 champions.

HIGHLIGHTS OF THE 1937 FOOTBALL SEASON

Springfield Wildcats 0 — 13 *Columbus West Cowboys*

Inaugural game of season . . . played under lights of Evans Stadium . . . Sept. 17. Cowboys displayed smashing power attack . . . taming lighter Wildcats. SHS team molded around two lettermen . . . showing flashes of brilliance . . . lengthy runs by Johnnie Slagle keeping Wildcats in game . . . marred by frequent fumbles. Twice Columbus solved Wildcat defense strategy . . . leading to first and third quarter touchdowns.

Springfield Wildcats 24 — 0 *Cincinnati Roger Bacon*

Inital Wildcat victory . . . night of Sept. 24 . . . at Evans Stadium. Springfield trampled invaders with four touchdowns . . . three coming in nine plays of second half . . . to the delight of Wildcat rooters. Slagle demonstrated uncanny broken-field running . . . breaking away for three scoring sprees . . . freak touchdown came as Art Dodd kicked off over Hill-Climbers' goal . . . Owen Seeley downing ball after Bacon man touched it.

Springfield Wildcats 6 — 0 *Columbus Aquinas Terriers*

Six minutes of spectacular Wildcat play brought lone score . . . Johnnie Slagle . . . Chuck Coleman . . . Dick Roberts toting the ball 70 yards from kickoff . . . under lights of Evans Stadium . . . Oct. 1. Aquinas proved no pushover, however, due to left half Fowler . . . Terrier running . . . punting artist. Second victory for Wildcats . . . displaying constant improvement.

"S" MEN

First row: Francis Pogue, Carl Fifer, Dick Roberts, Ray Miller, Robert Wiegel, Richard Wollam, James Ruark, John Slagle. Second row: Richard Sikes, Robert Newbold, Owen Seeley, Rodney McDonald, Joe Swiggins, Joe Foster, Ray Wolf, James Hirtzinger, Richard Colley. Third row: Tom Sturr, Walter Elder, Charles Coleman, Howard Anderson, Clem Beals, Kenneth Burke, Robert Hunter, Fred Kelley. Fourth row: Leonard Long, James Brannon, Richard Grieser, Richard Cole, Milton Lawrence, Porter Perryman, Kenneth Mahorney, Jack Geyer, Robert Overmier.

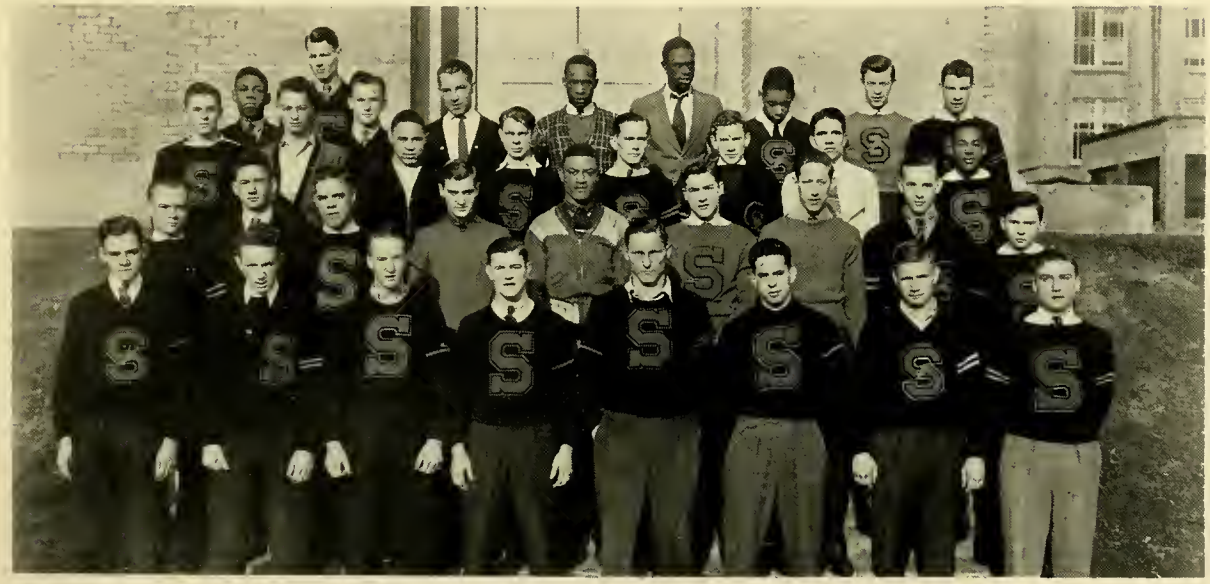

1937 FOOTBALL SQUAD

First row: Orville Roush, George Bowser, Dick Wiegel, Dick Roberts, Ray Miller, Joe Foster, Dick Wollam, Joe Swiggins, James Smith, Harold Allen. Second row: Charles Coleman, Fred Kelly, Robert Wiegel, Jack Martin, Glenn Barber, Eddie Greaves, Don Wentz, Leonard Long, Paul Hudson, Robert Pinkerton, Richard Mickel. Third row: Assistant Coach William Stewart, Manager Robert Coppess, Raymond Rader, Paul Cramer, Arthur Dodd, Fred Hughes, Norman Donovan, Dick Ward, John Elliot, James Brannon, Wendell Carle, Richard McKeever, Fred Hammerle, John Slagle, Manager David Shupp, Jack Geyer, Coach Allen Compton.

Springfield Wildcats 19 ◈ 13 *Ironton Tigers*

Most interesting game . . . first Southern Ohio League contest . . . played before enthusiastic capacity crowd . . . under lights of Evans Stadium . . . night of Oct. 8 . . . Ironton drew first blood . . . counteracted by two Wildcat touchdowns . . . Dick Roberts carrying the pigskin. Carl Terry . . . Tiger triple threat . . . kicked . . . ran . . . . passed for second Ironton score. Johnnie Slagle finally cashed in on blocked punt . . . by Porter Perryman . . . putting game on ice. Deceptive running . . . passing kept stands in uproar until final gun.

Springfield Wildcats 6 ◈ 29 *Dayton Stivers Tigers*

Traditional battle . . . played before a capacity crowd . . . hundreds Springfielders . . . in rival territory. Circumstances . . . stage fright . . . powerful Dayton team contributed to Wildcat downfall . . . at Dayton . . . night of Oct. 15. Owen Seeley . . . Springfield guard . . . received a fractured leg in pre-game practice. Otherwise listless game made interesting by valiant Wildcat defense . . . Rick Kelly . . . Gold and Blue substitute . . . breaking away 55 yards for a touchdown.

Springfield Wildcats 31 ◈ 13 *Catholic Central Tornadoes*

City championship gridiron classic . . . played between avowed foes under Evans Stadium lights . . . Oct. 22. Stadium resounded with excitement as spectators cheered both teams on. Superior Wildcat eleven trampled lighter Tornado team . . . using straight football . . . to gain 345 yards by rushing. Barrage of Central passes scored two touchdowns . . . but failed to pull game out of fire for Catholics . . . Slagle . . . Miller . . . Coleman . . . Roberts . . . Kelly scoring for Gold and Blue.

Springfield Wildcats 0 ◈ 35 *Hamilton Big Blue*

Big Blue successfully invaded Wildcat lair . . . the night of Oct. 29 . . . at Evans Stadium . . . in League Contest. Gold and Blue began strong . . . pushing kickoff to Hamilton 23 . . . where Hamilton took charge of matters . . . driving over five touchdowns before final gun. Big Blue set some sort of schoolboy record . . . converting after each touchdown . . . from placement.

Springfield Wildcats 6 ◈ 13 *Middletown Middies*

Fastest game of season . . . played at Evans Stadium . . . Nov. 5 . . . inspired Wildcats missing League upset by a hair. Underdogs by a huge margin . . . Springfield showed surprising power . . . scoring with apparent ease in last period . . . the ball traveling goalward via Chuck Coleman . . . Dick Roberts . . . Rick Kelly. Second Wildcat score called back . . . official ruling ball outside. Gold and Blue attack clicked spectacularly in last period . . . too late to turn victory tide.

Springfield Wildcats 0 ◈ 9 *Portsmouth Trojans*

Trojans effectively subdued fighting Wildcat team . . . playing League contest on muddy field at Portsmouth . . . Nov. 12. Springfield attack stopped dead against Portsmouth forward wall . . . gaining only 31 yards from scrimmage . . . registering no first downs. Wildcat honor upheld in holding Trojans . . . contenders for mythical state championship. Touchdown in second period . . . safety in third . . . completed Trojan scoring. Last game of season for Springfield High . . . last high school game for Arthur Dodd . . . Dick Wollam . . . Paul Cramer . . . Porter Perryman . . . Robert Wiegel.

1937 SOPHOMORE FOOTBALL SQUAD

First row: Willard Fanning, Kenneth Webster, Clarence Rapp, Rex Miller, Robert Snyder, John Astor, Don Ehrle, Harry Poland, Grant Langfried. Second row: Norman Deards, Grant Brake Noble Hennesy, Roger Clarke, Charles Yohner, Vernon Dean, William Moore, Alan Kriegbaum, Robert Thomas. Third row: Harry Platt, Wallace Dyke, Robert West, Eugene Moone, Harold Weber, George Clauer, Robert Hoppis, George Parson, Earl Jarnigan, Coach William Stewart.

MEMBERS OF THE 1937 FOOTBALL SQUAD

1.—DICK WOLLAM.
Senior . . . varsity center . . . hard-tackling pivot man . . . excelled in backing up the line.

2.—JOE SWIGGINS.
Varsity end . . . fast charging . . . death on passes.

3.—HAROLD ALLEN.
Husky reserve end . . . sure bet for 1938.

4.—FRED HUGHES.
Steady . . . capable senior reserve halfback . . . always displaying loyal teamwork.

5.—JAMES BRANNON.
Varsity tackle . . . a hard-charging first year linesman . . . developed into a fine tackle.

6.—JOHN SLAGLE.
Varsity halfback . . . elusive . . . speed merchant of the backfield.

7.—JOE FOSTER.
Fearless varsity end . . . broke up many plays before they got underway.

8.—OWEN SEELEY.
Varsity guard . . . until a broken leg disabled him . . . a husky . . . hard-blocking . . . running linesman.

9.—FRED HAMMERLE.
Hard-tackling . . . capable reserve guard . . . excellent material for 1938.

10.—PAUL CRAMER.
Senior utility man . . . a very hard tackler . . . who finished the season as varsity guard.

11.—DON WENTZ.
Husky sophomore center . . . promising pivot material for 1938.

12.—FRED KELLY.
Speedy . . . elusive halfback . . . expert on long end runs.

13.—ARTHUR DODD.
Senior . . .varsity guard . . .a low-charging linesman . . . vicious tackler.

14.—PORTER PERRYMAN.
Senior end . . . hampered by a broken shoulder in mid-season . . .uncanny ability to get down under punts.

15.—RAY MILLER.
Varsity quarterback . . . brainy . . . sparkplug of team . . . an accurate blocker.

MEMBERS OF THE 1937 FOOTBALL SQUAD

15A—JUDGE COWENS.
Senior . . . reserve end . . . whose ability to get under passes and punts was a distinct help to the team.

16.—JAMES SMITH.
Senior . . . a dependable reserve back . . . a plunging . . . running demon.

17.—DICK WARD.
Reserve halfback . . . aggressive . . . making a strong bid for 1938.

18.—JACK MARTIN.
Accurate passing reserve center . . . reliable pinch-hitting pivot man.

19.—EDDIE GREAVES.
Sturdy . . . quarterback . . . a hustling relief field general.

20.—RICHARD McKEEVER.
Hardhitting tackle . . . adept at opening up holes . . . a likely prospect for 1938.

22.—CHARLES COLEMAN.
Senior . . . varsity fullback . . . a hard-driving . . . plunging linesmasher . . . always good for a gain.

23.—JACK GEYER.
Speedy reserve halfback . . . a clever broken field runner.

24.—PAUL HUDSON.
Agile . . . speedy . . . hard-hitting . . . reserve tackle.

25.—GLENN BARBER.
First year guard . . . a stocky . . . hard-driving tackle.

26.—DICK ROBERTS.
Varsity halfback . . . reliable . . . team passer and punter.

27.—ROBERT PINKERTON.
Reserve end . . . best at running down punts . . . snaring passes.

28.—ROBERT WIEGEL.
Senior . . . varsity tackle . . . best when the going was toughest . . . a tackler to be avoided.

29.—LEONARD LONG.
Speedy . . . hard-running reserve fullback . . . not to be taken lightly by opponents.

30.—ORVILLE ROUSH.
First year guard . . . a reserve tackler who refused to give an inch.

1937 CROSS COUNTRY TEAM

First row:

Bill Saunders.
Francis Pogue.
James Glenn.
Edward Perry.
Fred Stevens.
Dick Colley.

Second row:

Bob Overmeir.
Tom Sturr.
Howard Anderson.
Emerson Burnett.
Robert Ogden.

HIGHLIGHTS OF THE 1937 CROSS COUNTRY SEASON

First meet and victory for Wildcats . . . at Greenville . . . Oct. 15 . . . Sturr of Springfield heading the field. Score . . . 24-32.

Defeating Dayton Roosevelt . . . Oct. 19. Sturr . . . Wildcat harrier . . . broke the Snyder Park course record . . . running the two miles in ten minutes-thirty seconds. Score . . . 20-35.

In the district meet . . . at Piqua . . . Oct. 24 . . . Springfield placed second . . . bowing only to Newark.

Wildcats came within three points of a perfect score . . . as Sturr finished first on his home course . . . Nov. 3 against Greenville. Overmeir (S) . . . Daum (G) . . . Anderson (S) . . . Colley (S) followed Sturr in that order . . . as Springfield captured the meet. Score . . . 18-37.

In the Wesleyan State meet . . . at Delaware . . . Nov. 10 . . . Springfield ran fifth . . . Sturr taking thirteenth place in a field of over 200.

HIGHLIGHTS OF THE 1937-38 BASKETBALL SEASON

Springfield Wildcats 22 ◈ 24 *Dayton Roosevelt Teddies*

A story-book finish . . . inaugural game of season . . . at Dayton . . . Dec. 4. Behind 17 to 12 at the forth quarter . . . Roosevelt came up to win . . . scoring final goal with six seconds to play. Hirtzinger . . . Wolf kept visitors in running . . . but could not compete with Jones . . . Teddies' forward . . . who scored 16 markers.

Springfield Wildcats 20 ◈ 21 *Dayton Fairmont Dragons*

Wildcats dropped at home opener . . . at Tiffany Gym . . . Dec 10. After outpointing Dragons for most of the game . . . and holding a five point lead at the start of the last quarter . . . the Springfielders weakened. Trailing 20-15 with four minutes to go . . . Dayton scored six markers . . . forging into the lead which they never relinquished. Valiant Wildcat offense did not open up soon enough . . . to put game in the bag.

Springfield Wildcats 25 ◈ 15 *Lima South*

"Cats" easily won fray . . . for inital victory of season . . . despite score-board difficulties which refused to record Springfield points. An improved Wildcat team took the floor at Tiffany Gym . . . Dec. 17 . . . and never lost the lead as Wolf scored seven points to lead the team. Hirtzinger played only the last six minutes of the game . . . but scored a point for each minute . . . putting the victory on ice.

Springfield Wildcats 29 ◈ 39 *Portsmouth Trojans*

Wildcats opened Southern Ohio League competition by losing to Portsmouth . . . Dec. 27 . . . on Trojan floor. Although Hirtzinger . . . . Springfield forward . . . scored high with thirteen points . . . Portsmouth jumped to a 10-2 lead . . . and was never headed . . . outplaying a scrappy Wildcat team Gold and Blue played best in third stanza . . . scoring twelve to Trojans' nine.

1937-38 BASKETBALL SQUAD

Left to Right:

Charles Coleman.
Milton Lawrence.
Harold Allen.
George Webb.
Rodney McDonald.
Ray Wolf.
James Hirtzinger.
Paul Lawrence.
Joe Foster.
Richard Grieser.

ACTION IN THE HAMILTON GAME

Springfield Wildcats 25 ⟡ 15 *Ironton Tigers*
Breaking even on a two day journey . . . Springfield romped over Ironton in a League contest . . . Dec. 28. Wildcats quickly solved Tiger defense . . . and were never headed after opening minutes . . . as Foster took scoring honors with ten points. Rolling up fifteen points in the first half . . . while holding Ironton to seven . . . Springfield was forced to be satisfied with ten in second half.

Springfield Wildcats 18 ⟡ 29 *Portsmouth Trojans*

A fighting Wildcat team tried desperately to pull the game out of the fire . . . as Portsmouth went to the front in the League race. . . at Tiffany Gym Jan. 7. The Trojans held Springfield to a single goal in the opening quarter . . . and at one time were sixteen points ahead of the home team . . . the Wildcats coming back to narrow the gap . . . before the final gun ended play.

Springfield Wildcats 30 ⟡ 55 *Hawaiian All-Stars*

Shifty . . . agile. . . tricky . . . deceptive . . . barnstorming islanders outclassed a fighting Wildcat team . . . at Tiffany Gym . . . Jan. 9. Joe Foster led Gold and Blue scoring with 12 points . . . while Gori Moroiguchi totaled 22 markers for the All-Stars. A fast-paced game in which the Wildcats gave a good account of themselves.

Springfield Wildcats 21 ⟡ 30 *Hamilton Big Blue*

Wildcats handed Big Blue first quarter scare on their own floor . . . Jan. 14 . . . but Hamilton came back speedily to outpoint Gold and Blue . . . winning thirty-fifth victory in as many starts . . . Puzzling Springfield defense . . . led by Chuck Coleman . . . held Hamiltonians to four points in first period . . . 30 points in all.

Springfield Wildcats 26 ◈ 51 *Middletown Middies*

A sharp-shooting Middie team handed the Wildcats their second League defeat in as many nights . . . at Tiffany Gym . . . Jan. 15. Coleman kept Springfield in the running the first quarter . . . but lost his shooting eye for the remainder of the contest . . . as Middies rolled up nineteen markers in final quarter. Score was no indication of the inspired Wildcat performance.

Springfield Wildcats 44 ◈ 23 *Norwood Indians*

Displaying great teamwork . . . Springfield gained its second League victory . . . at the expense of Norwood . . . Jan. 21, on the Indians' court. Although Norwood changed from a zone defense to a man-for-man defense . . . they could not cope with the visitors . . . and the Wildcats were never headed.

Springfield Wildcats 21 ◈ 41 *Hamilton Big Blue*

Hamilton scored her thirty-eighth victory . . . at the expense of Springfield High . . . Jan. 28 . . . at Tiffany Gym. Although Wildcats displayed best guarding of year . . . it was of no avail . . . Hamilton sharpshooters pulling away to a seven point lead at the half. After playing on even terms during third period . . . Big Blue stampeded to a League victory in final minutes.

Springfield Wildcats 29 ◈ 21 *Dayton Stivers Tigers*

Racing from one end of the floor to the other . . . Wildcats vanquished Stivers . . . at Tiffany Gym . . . Feb. 5 . . . much to the delight of local rooters. Wolf gave Springfield the lead in the opening minute. . . and Wildcats clung tenaciously to it . . . never being headed.

THERE IT GOES; HAMILTON GAME

WILDCAT STUDENT MANAGERS

First row: Bill Maley, Robert Coppess, Alan Kriegbaum, Dick Colley. Second row: Dan Ferrero, Simon Shupp Paul Allison, David Shupp.

Springfield Wildcats 30 <> 8 *Ironton Tigers*

Listless League fray . . . played at Tiffany Gym . . . Feb. 12 . . . Wildcats jumping to an early lead. Led by Hirtzinger . . . with ten points . . . Gold and Blue assisted Tigers to cellar position of League . . . Ironton scoring only three field goals . . . the entire game.

Springfield Wildcats 25 <> 28 *Middletown Middies*

Coming within three points of handing Middletown a sound whipping . . . Wildcats presented a brilliant defense . . . on Middies' floor . . . Feb. 18. Springfield led until end of first half . . . when Middletown ran wild . . . gaining a decisive lead. Long . . . Gold and Blue reserve . . . nearly won the game for his team . . . scoring three field goals in rapid succession . . . just before final gun.

Springfield Wildcats 32 <> 11 *Dayton Steele*

Holding a husky Steele quintet to three field goals . . . Springfield scored an impressive victory . . . at Tiffany Gym . . . Feb. 19. McDonald scored thirteen points . . . in a fast . . . hard-played game . . . although each team had trouble hitting the basket. Gold and Blue reserves gave an excellent account . . . running wild to end final quarter.

Springfield Wildcats 39 <> 25 *Norwood Indians*

Successively making the score 13-7 . . . 22-11 . . . 32-17. Working the ball up Wildcats jumped to a quick lead . . . which they never relinquished Under the basket on numerous occasions . . . Springfield presented fastest breaking play of season . . . at Tiffany Gym . . . Feb. 25.

Springfield Wildcats 26 <> 48 *Dayton Fairview*

District tournament . . . played at Dayton . . . Mar. 4 . . . stubborn Springfield team being eliminated in the opening round. Although Wildcats closed in . . . in third quarter . . . Fairview leaped ahead to an impressive victory.

MEMBERS OF THE 1937-38 BASKETBALL SQUAD

DICK GRIESER.

Senior forward . . . speedy . . . crafty . . . long shot artist . . . a fighter to the final gun.

PAUL LAWRENCE.

Senior guard . . . a deceptive ball-handler . . . who stuck to his man . . . and added a scoring punch when it was most needed.

RODNEY McDONALD.

Senior forward . . . clever . . . adept in the fast break . . . dead shot from any angle.

JAMES HIRTZINGER.

Senior . . . high-scoring forward . . . a capable ball-handler . . . and constant scoring threat.

CHARLES COLEMAN.

Senior guard . . . versatile . . . aggressive . . . shifty . . . a constant menace to opponents' plays.

RAY WOLF.

Senior . . . high-jumping center . . . plucky . . . slender . . . sure of his passes . . . a man to be watched.

JOE FOSTER.

Aggressive guard . . . a player respected by opponents for his accurate passing . . . steadiness.

MILTON LAWRENCE.

Center . . . tenacious . . . fast . . . with uncanny ability to get possession of the ball.

1937 TRACK SQUAD

First row: Jack Geyer, Fred Kelly, Winfield Eng, Charles Emory, Assistant Coach William Stewart, Coach Russel Paugh, Assistant Coach Gladden Ronemus, John Slagle, Dean Leiter, Harry Branham, Charles Coleman, Robert Snyder. Second row: Don Bowser, David Shupp, Dick Wiegel, James Brown, Fred Hughes, Fred Adams, Richard Adams, Dan Ferrero, Fred Hammerle, Howard Anderson. Third row: Kenneth Horton, Sam Henney, Wayne Dunlap, Charles Worley, Robert Newbold, Dick Wollam, Dick Bomhard, Robert Tehan, Francis Pogue, Kenneth Mahorney. Fourth row: Mac Cosler, Dick Stevens, Roger Binnig, Clem Beals, Orville Barrett, Robert Easter, Robert Hunter, Jack Martin, Harry Johnson, William Platt, Andrew Miller. Fifth row: Hugh Wiegel, Robert Strome, Edward Skinner.

HIGHLIGHTS OF THE 1937 TRACK SEASON

◈ Overwhelming Dayton Stivers . . . Springfield opened season with victory at Evans Stadium . . . April 17. Wildcats took firsts in 11 out of 15 events . . . Newbold clipping six-tenths second off 120 yard high hurdles record . . . and winning 200 low hurdles. Tehan . . . Wildcat discus thrower . . . added 23 inches to track record in that event. Score . . . 90-37.

◈ Postponement because of rain did not retard Wildcats . . . as Springfield annexed every first but one . . . in a dual meet with Greenville . . . April 28 at Evans Stadium. Newbold lowered his own mark . . . cutting four-tenths second from 200 yard low hurdles record. Springfield High relay team clipped nearly seven seconds from its record. Score . . . 106½-20½.

◈ Wildcats were nosed out of seventh place by one-half point . . . by Cleveland John Hay . . . at Delaware, Ohio . . . May 1 . . . in Ohio Wesleyan District Meet. Discus throwers gave best Wildcat performance . . . Tehan throwing 111 feet . . .Hill throwing 107 feet.

◈ Springfield showed no exceptional power . . . taking fourth place in Miami Relays . . . at Oxford, Ohio . . . May 8. Tehan garnered a second in discus classic . . . Long taking second the broad jump.

⟡ Five Evans Stadium records were set . . . May 11 . . . as Wildcats defeated Dayton Roosevelt. Rick Kelly cut two-tenths second from 100 yard dash mark . . . making the century in 10.2 Tehan threw discus six feet four inches farther than before . . . Newbold bettered 120 yards . . . 200 yard hurdles record . . . Wildcat relay team cut several seconds from its own former mark. Score . . . 90-24.

⟡ Springfield began strong . . . but faltered . . . bowing to Dayton Steel, winner . . . Dayton Fairview second . . . at Evans Stadium . . . in the Southwestern Ohio District Meet . . . May 22. Track classic was finished in a rainstorm . . . as Tehan captured lone Wildcat first . . . throwing discus 121 feet 6½ inches. Four second places helped Springfield score . . . but fell short of bringing victory.

⟡ Wildcats overwhelmed Columbus Central squad . . . in last dual meet of year . . . May 26 at Evans Stadium . . . piling up eleven first places. Lawrence (S) placed first in two events . . . helping Springfield to lead five track and six field events. Other top scorers were Geyer . . . Skinner . . . Newbold . . . Ruark . . . Hill . . . Wiegel. Score . . . 77-55.

⟡ Wildcats dominated Southern Ohio League meet of May 30 . . . at Evans Stadium . . . finals being run under lights. Taking nine first places . . . Springfield ended 13 points ahead of Middletown . . . 1936 champions. Newbold . . . Wildcat hurdler . . . scored two firsts.

THE RAH RAH BOYS

Cheerleaders Archie Stokes, Stanford Overholser, Jack Allison.

1937 TENNIS SQUAD

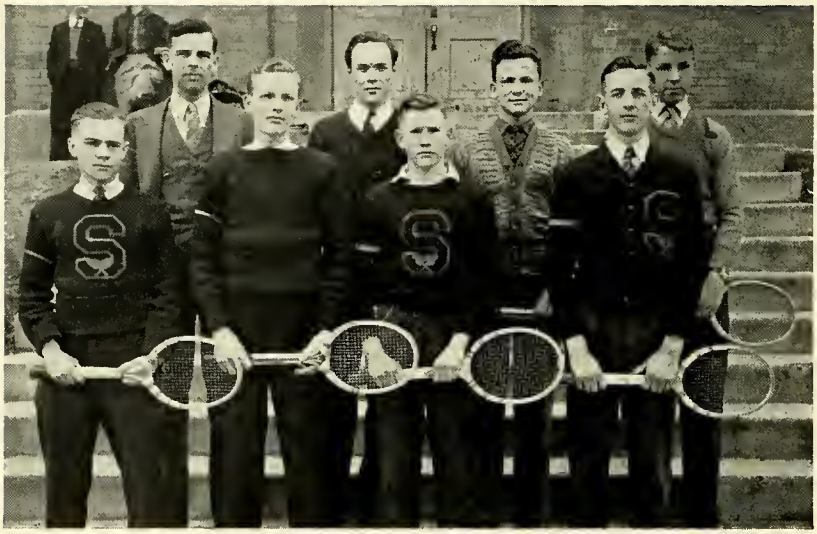

First row:

Dick Sikes.
Don Moore.
Kenneth Burke.
Jimmy Hirtzinger.

Second row:

Coach James Lewis.
Jack Littleton.
Dick Grieser.
Dick Cole.

HIGHLIGHTS OF THE 1937 TENNIS SEASON

⟐ Wildcats opened season with win against Troy . . . at Snyder Park . . . April 16 . . . taking three events in straight sets. Score . . . 5-0.

⟐ Second shutout in succession came as Gold and Blue netters downed Piqua . . . April 29 at Snyder Park. Hirtzinger . . . Littleton . . . Hirtzinger-Grieser . . . Cole-Sikes won in straight sets. Score . . . 5-0.

⟐ Dayton Chaminade was defeated . . . for third Wildcat victory . . . at Snyder Park . . . May 1 . . . as three wins came in straight sets. Score . . . 3-2.

⟐ In the return match . . . Chaminade turned the tables . . . Springfield tasting defeat for the first time. Hirtzinger . . . Hirtzinger-Grieser won out for Wildcat scores . . . May 8 . . . at Dayton. Score . . . 2-3.

⟐ Dayton Fairmont invaded Springfield . . . May 11 . . . to become the easiest Wildcat victim. Fairmont failed to win a set . . . as Springfield took two love matches. Score . . . 5-0.

⟐ Traveling to Troy . . . May 17 . . . Springfield duplicated an early season victory . . . in a match hard-fought to the end. Score . . . 5-0

⟐ Fifth shutout in seven starts came . . . as Wildcats whipped Piqua men on their own court . . . May 19. All matches were won in straight sets. Score . . . 5-0.

⟐ In the District Tournament . . . at Snyder Park . . . May 22 . . . all Wildcat netmen were defeated before the finals were completed . . . Burke going down in the finals . . . after a terrific battle.

⟐ Shutting out Dayton Fairmont on the Dragon court . . . May 25 . . . Springfield gained the decision in two singles and a doubles match . . . in an abbreviated series. Score . . . 3-0.

⟐ Only Hirtzinger-Grieser could hold their own . . . as Springfield was downed by Dayton Oakwood . . . at Snyder Park . . . May 26. Oakwood led in the shortened match . . . 2-1.

⟐ Sharing first honors in the Southern Ohio Scholastic League . . . Springfield took a first place via Hirtzinger-Grieser . . . at Snyder Park . . . May 30 . . . closing the season.

HIGHLIGHTS OF THE 1937 GOLF SEASON

◈ Taking the first match by a decisive margin . . . Wildcats began a successful season against Troy . . . April 16 . . . at Snyder Park. Kleeman scored low with 81 . . . closely followed by Ridenour with 82 . . . Slifer placing third for Troy. Final score . . . 8½-5½.

◈ April 24 . . . an abbreviated match was played in the pelting rain . . . at Snyder Park. Ridenour gained honors . . . defeating his opponent three up with a 41 . . . on nine holes. Crabill . . . McNutt defeated York . . . Marshall of Piqua four up. Score . . . 3-2.

◈ First Wildcat defeat accomplished in rival territory . . . May 4 . . . at Piqua. Kleeman . . . Ridenour scored 85 . . . but bowed to 84 of Marshall . . . Starr of Piqua. Driving rain aided par. Score . . . 5-7.

◈ King . . . Trojan linksman . . . led the field with 78 . . . defeating Ridenour's 86. Crabill led Wildcats to victory with an 82 . . . in match played at Troy . . . May 17. Score . . . 7-5.

◈Southwestern Ohio District Meet. . . at Snyder Park . . . May 22. Dayton Fairview . . . Dayton Chaminade edged Wildcat foursome . . . as Ridenour tied for low score of meet with 80. Springfield total . . . 353.

◈ Southern Ohio Scholastic League competition . . . Wildcats going down to defeat . . . at the hands of Middletown . . . May 30. at Snyder Park. Jack Ridenour . . . Springfield number one man . . .tied for low score with 81 . . . Springfield foursome having a total of 351.

1937 GOLF SQUAD

First row:

Bob Newcomb.
Jimmy Kleeman.
Preston Crabill.
Franklin McNutt.
John Bowser..

Second row:

Robert Urick.
Robert Moone.
Don Endter.
George Bowser.
Jack Ridenour.

DDING the artistic touch . . . breaking the monotony . . . the Fine Arts give color to the normal school life. Music . . . dramatics . . . art . . . publications . . . lending themselves to discovering hidden talent . . . and to the awakening of new interests in school life. A future radio star . . . a virtuoso of 1948 . . . a second William Shakespeare . . . all may be doing their part to make life at Springfield High School more interesting and fruitful.

Fine Arts

SPRINGFIELD HIGH SCHOOL BAND

First row: Jack Klapproth, William Dibert, Fred Hughes, William Berry, Roger Redmond, Glen Pierce, Richard Groves, Donald Gibler, Donald Guyton, Willard Mills, Edwin Burns, Joseph Byerman, Robert Bryant, William Burkhard, Robert Ballentine, Lawrence Abbott, Robert Vance, Clyde Allen, Joseph Kefauver, Robert Urich. Second row: Robert Weikart, Mr. Philo Botsford, Richard Hicks, Richard Bomhard, Robert Evilsizor, Richard Brady, Robert Koepp, Paul Healy, Hugh Beals, Paul Petzo, Louis Dalton, Joseph Pritchard, Charles Friesnor, James Brannon, John Holl, Keith Lockwood, William Buck, Donald Rehl, Warren Otstot, Robert Helms, Kenneth Burke, Edward Karres, Richard Sikes. Third row: Thomas Keller, Richard Snyder, Robert Booghier, John Burke, Gordon Rowand, John Douthy, Rowe Scott, William Klapproth, John Shultz, Robert Glass, William Campbell, Kenneth Horton, Richard Dobyns, Edwin Fisher, Norwood Llyes, Robert Reed, Everett Edwards, Richard Heckler.

THE BAND

◈ Flashing the spectacular . . . as many a heart beat faster . . . they carried the Gold and Blue in splendor down the field . . . sixty pieces strong. Again . . . led by those two strutting baton-twirlers . . . Robert Weikart and Richard Sikes . . . they swung into an "S" . . . as thousands cheered. Performing in the state contest at Wittenberg College . . . the Band was rated highly. May 6 . . . Springfield acted as host to the Western Ohio Band Festival . . . a parade in the afternoon . . . followed by a massed concert in the evening . . . 500 musicians participating. Outstanding performers of the year were William Klapproth, Joseph Kefauver, Thomas Keller, Robert Vance, Everett Edwards, Fred Hughes, and Glen Pierce.

THE ORCHESTRA

Practicing each morning before school . . . the orchestra was molded into a creditable musical organization . . . under the direction of Mr. Harvey Freeman . . . new director. The orchestra performed with high success in the Music Festival at Wittenberg College . . . besides playing for Children's Theater . . . Gold and Blue Minstrels . . . Senior Day. Seeing service at the class plays . . . contributing "Pomp and Circumstance" to dignified Commencement ceremonies . . . the orchestra played estimably for all auditorium exercises. Responsible for much of the favorable achievement were soloists Florence Heslep . . . John Martin . . . Dorothy Kennedy . . . Robert Evilsizor . . . Junivere Scifers . . . John Shultz.

SPRINGFIELD HIGH SCHOOL ORCHESTRA

First row: Erma Wilson, Mary Davis, Verna Hawkins, Marilyn Fish, Phyllis Hazelton, Florence Heslep, John Martin, Jewell Boggs, Sara Day, Dorothy Kennedy, Betty Smith, Miriam Van Tress. Second row: Robert Glass, Robert Bauman, Richard Storm, Louis Pavlatos, Harold Vester, John Gavey, Jessie Hawken, Mildred Feaster, Martha McConnaughy, Eleanor Sewell, Mary Jones, Richard Guyton, William Ballinger. Third row: Merle Campbell, Frances Weast, Marthina Kearney, Rhea Holl, Bonnie Barlow, Betty Lippincott, Eva Keller, Audrey Payne, Junivere Scifers, Mary Jane Scifers, Fay Schmaker, Ilo Hayes, Ruth Bechtell, Janet Kohl. Fourth row: Harvey Freeman, Director, Robert Evilsizor, Richard Bomhard, Margaret McClure, Mary Burmeister, Mildred Bolin, Pauline DeWitt, Virginia Metz, Betty Lou Van Skiver, Ruth Severt, Mary Beatty, Richard Brady. Fifth row: Miriam Witwer, Robert Reed, Richard Davis, Louis Dalton, Bill Berry, Rowe Scott, William Campbell, John Shultz, Joseph Kefauver, Virginia Tiffany, Charles Guenther, William Dibert, Richard Groves, Roger Redmond, Gretta Truman.

EVERYMAN REHEARSAL

Don Endter, Robert Sealock, Ann Monteith, Phyllis Mack, Mary Wray, Pattie Barker. In front: Jacqueline Monteith.

CHOIR

Pianist: Virginia Metz. First row: Marjorie Renzema, Gertrude Fraley, Norma Baker, Doris Williams, Geraldine Hill, Katherine Encheff, Helen Kohl, Dorothy Rohrbach, Virginia Watts, Marjorie Smith, Chellamae Morris, Helen Rubinoff, Barbara Edwards, Mildred Martin, Betty Lou Van Skiver, Sally Kearfoot, Ann Lawwill, Martha Gaines Second row: Miss Ella Gaver, Director, Mary Jane Tuttle, Dea Forney, Betty Kemler, Ann Elizabeth Grube, Doris Cartwright, Martha Compton, Norma Shanks, Mary Bailer, Jahlia Langfried, Ann Skellinger, Marcia Bright, Geraldine Dickey, Cloetta Miller. Third row: Carlton Bauer, Martin Dolbeer, Roland Hites, Charles Scott, Roger McHenry, Joe Plummer, Edward O'Harra, Roger Bryant, Maurice Deever, Dorothy Moon, Betty Lou Burchett, Phyllis Ann Nelson. Last row: Ralph Holderman, Grant Langfried, Paul Buckley, John Rouch, Paul Schiever, John Astor, George Darakis, Edwin O'Harra, Ralph Patterson, Norman Collins, William Savage, John Martin, George Bennett, Charles Astor, John Sheets, Don Hart, William Ballinger.

EVERYMAN

"Everyman" . . . manificent scenery . . . impressive stage sets . . . electric organ . . . beautiful costumes . . . all rendered a helping hand to make this drama a realistic performance under the direction of Mr. Eugene Q. Hoak. "Everyman" (Don Endter) met "Death" (Hobart McGinnis) . . . then set out to find just who would escort him on his long journey. Everett Edwards, Dorothy Rohrbach, Norma Nelson, and Phyllis Mack supported "Everyman." Given two nights . . . it enthralled the audience.

CHOIR

First time in Springfield High . . . something new . . . something different . . . a vested choir of sixty voices . . . under the direction of Miss Ella Gaver. Those who witnessed the Christmas play marvelled . . . it thrilled the audience of "Everyman" . . . its musical fineness was lauded at the Musical Festival at Wittenberg College. Deserving recognition are Helen Rubinoff, Don Endter, Sue Wolf, Norma Nelson, Chellamae Morris, Constance Goon, and John Martin.

GOLD AND BLUE MINSTRELS

The curtain rose amid a southern setting . . . as the Boys' Glee Club presented the Annual Gold and Blue Minstrels . . . Nov. 19. Featuring Don Davis as interlocutor . . . fleet-footed tap dancers . . . novel songs . . . a medley of talented entertainers . . . supported by the Circle . . . the Minstrels were directed by Mr. Eugene Q. Hoak and Miss Ella Gaver. The High School orchestra supplied the overture . . . "Fluffy Duffy" Charles Black, "Shampoo" John Kohl, "Vestibule" Jack Allison, and "Cannonball" Tony Wiggenhorn furnished black-faced fun.

OLIO

Prof. August Humperdinkle (Roland Hites) displayed his "German Kindergarten" to the audience in the Olio . . . putting in a humorous light the trials and tribulations of his students. German music, furnished by the German Band (John Kohl, John Klapproth, William Klapproth, Joseph Kefauver, William Platt) lent authenticity to the performance . . . which was directed by Mr. Eugene Q. Hoak. Helping to keep the audience in a continued state of mirth were Mary Acton . . . Robert Sealock . . . Ralph Patterson.

MINSTRELS

First row: Tony Wiggenhorn, Robert Rine, Martin Dolbeer, Richard Klotz, Harold Knick, Merle Campbell, Charles Astor, Jack Ludwick, Don Endter, Jack Allison, Jack Stowe, John Astor, Eugene Bobo, Don Harte, Donald Guyton, George Bennett, Robert Conover, John Rouch, Charles Black. Second row: Maurice Dever, Ben Binkley, William Campbell, Everett Edwards, Roger McHenry, Don Davis, Paul Allison, George Darakis, Bill Jones, Norman Collins, Carlton Bauer.

OLIO

First row: Roland Hites, Mildred McKeever, Mary Jane Tuttle, Betty Chronister, Constance Goon, Betty Kemler, Michael Vlahos, John Martin, Dorothy Rohrbach, Ralph Patterson. Second row: John Kohl, William Platt, Joseph Kefauver, Joyce Patton, Maryann Harte, Mary Ruth Acton, John Douthy. Third row: Jack Allison, Jack Klapproth, William Klapproth, Robert Sealock, Betty Moore, Paul Buckley.

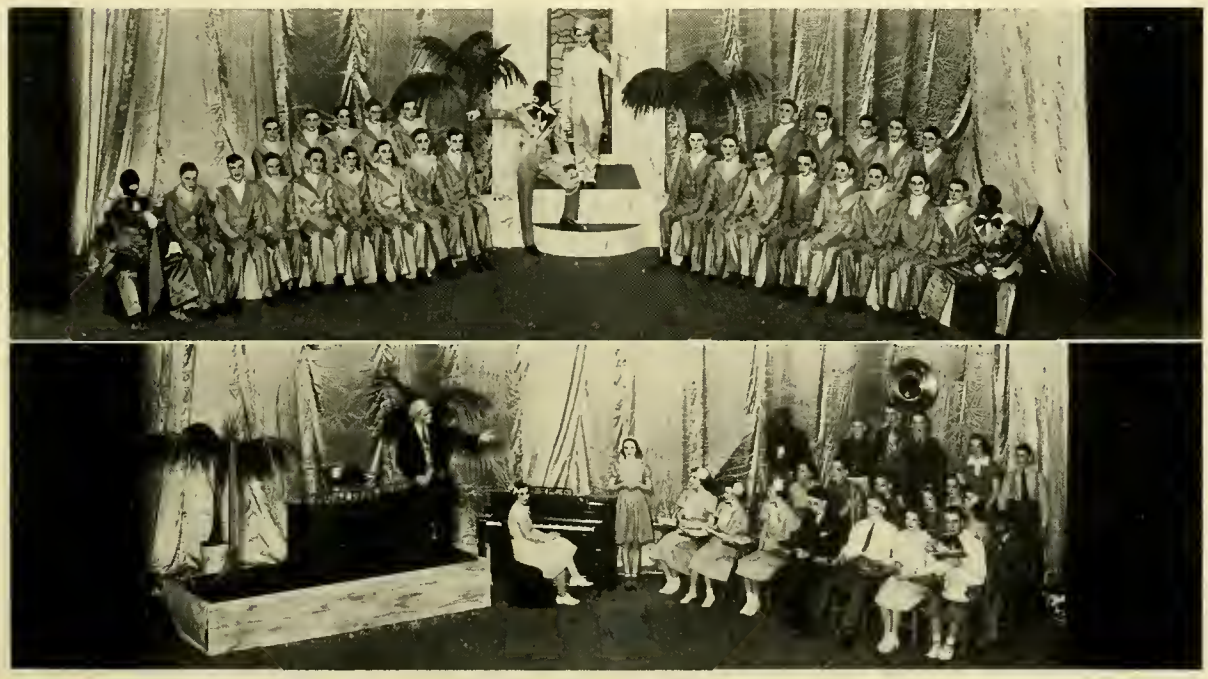

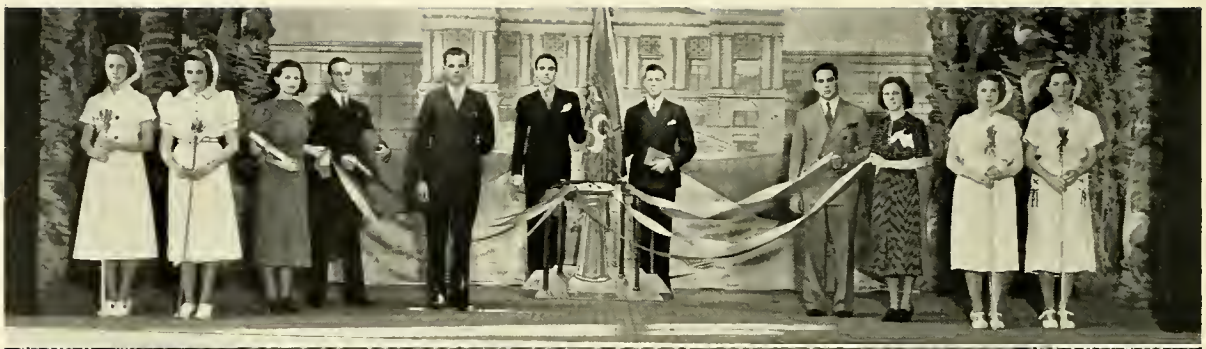

SENIOR DAY

Dorothy Huffman, Marjorie Hiser, Virginia McKune, Richard Roberts, Wendell Carle, Robert Sealock, Don Endter, Richard Wollam, Peggy Eberle, Joan James, Martha Lewis.

CHRISTMAS PLAY

Paul Buckley, Don Harte, Helen Rubinoff, Betty Kemler, Katherine Encheff, Susanne Wolfe, Dorothy Rohrbach, Don Endter, Mary Jane Tuttle, Lois Ashley, Don Davis, Michael Vlahos, Everett Edwards, Norman Collins, Robert Sealock, Frank Dunaway, Phyllis Mack, John Martin, Dick Eastman, Norma Nelson, Hobart McGinnis.

SENIOR DAY

◈ A tradition . . . the passing of the standard . . . and high morals of Springfield High from the seniors to the juniors . . . study . . . honor . . . sportsmanship . . . the ideals of Springfield High School. Spectacularly . . . senior colors of amber and blue were displayed for the first time . . . at the signal given by Wendell Carle . . . January Class president. Robert Sealock led the yell for the seniors . . . the seniors . . . led by June Class president Don Endter . . . reciprocating with a yell for the juniors.

CHRISTMAS PLAY

◈ The Other Wise Man (Van Dyke) was presented by the Dramatic Club . . . marking the beginning of Christmas vacation . . . Dec. 23. The Wise Man (Everett Edwards) set out with a gift for the new-born king . . . but gave his three jewels to save the child of a peasant woman (Lois Ashley). . . to help a begger (Michael Vlahos) . . . and to free a captive maiden (Phyllis Mack) in the course of his wanderings. Finally the "Other Wise Man" found his Christ . . . and his search ended in happy death.

ARMISTICE DAY

⟡ November 11 . . . thoughts turned back to that memorable day of prayers of thanks and tears of sorrow . . . Armistice Day, 1918. The Speech Department . . . accompanied by the Speech Choir . . . presented impressive heart-rending performances . . . in sophomore and junior-senior auditoriums. Poems . . . songs of the great war . . . forebodings of future wars . . . all were thought-provoking . . . and introspective of worldly affairs.

JANUARY CLASS PLAY

⟡ "The Patsy" . . . a three-act comedy by Barry Conner . . . was presented with clever and talented acting by the January Class . . . Jan 14. Patricia Harrington (Pauline Baumgardner) "ran second" to her sister Grace (Vivian Roberts) . . . and was forced to remain in the background that Grace might be presented to advantage. Pop Harrington (Dick Smith) finally brought about an understanding with Ma (Maryann Harte) . . . causing Patsy's ultimate triumph and happiness with the man she loved (Wendell Carle).

ARMISTICE DAY

First row: Mary Ruth Acton, Norma Nelson, Betty Moore, Elaine Van Noy, Alice Wiegel, Robert Sealock, Gloria Amster, Maryann Harte, Constance Goon, Betty Kemler, Martha Lewis, Robert Coppess. Second row: Roland Hites, Jack Allison, Don Hart, John Martin, Paul Buckley, Betty Lough, Don Davis, Naomi Jordan, Betty Chronister, Yvvonne Roberts, Michael Vlahos, Ralph Patterson. Third row: Tony Wiggenhorn, Don Endter.

JANUARY CLASS PLAY

Charles Black, Wendell Carle, Norma Nelson, Clyde Patton, Pauline Baumgardner, Vivian Roberts, Robert Weikart, Maryann Harte, Dick Smith.

HERALD STAFF

Mr. Oliver Matheny
Phyllis Mack
Ann Lawwill
Helen Boyle
Phyllis McAfee
Howard Hixon
Paul Myers
Jack Evilsizor
William Patton
Marcelle Farrow
Glenn Eddy
Keith Lockwood
Louis Pavlatos
Fianna Rexroth
Dorothy Rohrbach
Everett Edwards
David Kirkwood
Chellamae Morris
Constance Goon
Dorothy Miller
Mary Ellen Spratt

WILDCAT STAFF

Helen Boyle
Ann Lawwill
Norma Nelson
Louis Pavlatos
Robert Vance
Phyllis Mack

MENTOR STAFF

Frances Haley
Shirley Ann Goodrich
Jeanne Fross
Phyllis Mack
Mary Wray
Florence Heslep
Marcelle Farrow
Jeane Zimmerman
Lonann France
Marjorie Hunt
Pattie Barker
Vivian Roberts
Robert Rose
Robert Mitchell
James Hamilton

JOURNALISM STAFFS

Deadlines . . . headlines . . . enough to fill . . . everything covered . . . the Herald is ready for printing on the school press. Copy comes in on Monday . . . to be set on the school linotype . . . with galley proofs ready by Thursday. Pages are made up and final proof checked . . . and the Herald comes out on Monday. The Mentor staff learns theory of magazine writing . . . occasionally publishing a Mentor. Both staffs . . . working under the able guidance of Mr. Oliver S. Matheny . . . contribute members to the Wildcat staff.

JOURNALISM ASSISTANTS

Necessary . . . faithful but sometimes forgotten are the Journalism assistants. To home room representatives is detailed the task of circulating the publications . . . collecting division news . . . and furnishing tips on news stories. To the advertising staff is assigned the selling and writing of advertisements for the publications. In all, these helpers are invaluable . . . their work makes the Herald . . . the Mentor . . . the Wildcat possible.

HOME ROOM REPRESENTATIVES

First row: Betty Waits, Mary Fogelin, Maxine Elix, Lorraine Flora, Helen Rubinoff, Emilie Bassett, Jane Hutslar, Jean Clicquennoi, Edna Grogg, Barbara Foley. Second row: Maxine Corbin, Marie Hankel, Joan Harwood, Mary Jane Mechlin, Clarabelle Branson, Lenore Klein, Eluise Myers, Florence Eagleton, Juanitta Curl. Third row: Clyde Allen, Kenneth Otstot, Jean Creager, Rose Ellen Kennedy, Carol Bryan, Julia Derr, John Hardy, William Leever. Fourth row: Don Ehrle, Don Hart, Myron Kramer, John Roush, Simon Shupp, Paul Cohlentz, Robert Phillips, Clem Beals, Don Richardson. Fifth row: John Martin, John Kuss, Bill Porter, Bill Roof, Bud Reedy, Gordon Rosenberry, Karl Sitterle, Carl Fifer.

ADVERTISING STAFF

First row: Mary Alice Lytle, Marjorie Rowand, Jane Waigand, Betty Rice. Second row: Mary Louise Lyman, Maryellen Spratt, Norma Stott, Mary Jean Dixon. Third row: Leonard Goldberg, Melvin Massie, Harry Branham, Louis Pavlatos, James Smith, Robert Green, Harold Allen, Keith Lockwood, Dick Hosterman, Glen Eddy, Mr. Oliver Matheny.

CLUBS . . . presidents . . . secretaries . . . meetings . . . programs . . . speakers . . . opportunities for every individual to increase his knowledge . . . to develop his character . . . to use his executive ability in a practical way.

Clubs accomplished much this past year . . . a loud speaker system presented to the school by the Girls' Council . . . auditoriums presented by Phileirenean . . . and so on down the list.

The wealth gained in experience and fellowship from clubs . . . will live in our memories . . . and last throughout the years.

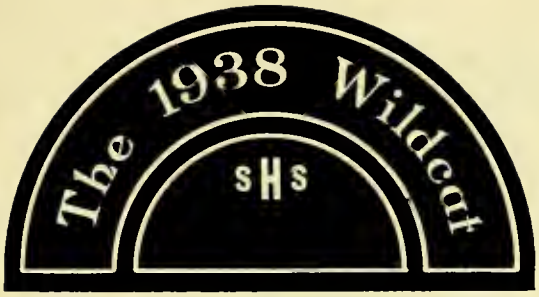

Clubs

First row: Harry Branham, Norma Nelson, Donald Stilwell, Martha Bruce, Peggy Eberle, Virginia McKune, Martha Michael, Richard Eastman. Second row: Shirley Ann Goodrich, Norma Shanks, Lilly Weseloh, Paul Huey, Richard Wollam, Richard Sikes, Walter Elder, Francis Pogue. Third row: Leonard Goldberg, George Bennett, Don Endter, Charles Pickett, Billy Smith, Robert Hart, Dick Linkenhoker, Dolores Zinn. Fourth row: Robert Sise, Charles Plank, Jeane Zimmerman, John Reinheimer, Charles Rericha, Mary Schellinger, Gladys Hickman, Virginia Long, Betty Freeman. Fifth row: Gretta Truman, James Smith, Jack Benn, Carol Bryan, Donna Sitterle, Ruth Riggs, Mary Margaret Hellyer, Alice King, Glenna Good. Sixth row: Roy Patton, Marion Neumann, Elaine Sturm, Polly Spangler, Jane Waigand, Louann France, Mary Wray, Mae Craig, Charm Armstrong. Seventh row: Louise Phillips, Ivan Schreiber, Wayne Huffman, Earl Hohlmayer, Gordon Rosenberry, Richard Adams, Robert Conover, Harriet Tungate. Eighth row: James Wilkerson, James Hirtzinger, Lowell Dravenstadt, Henry Caldwell, Charles Mosier, Ohlin Imes, Gerald Crabbe, Edwin Burns, Annette DeRemer. Ninth row: Robert Vance, Jean Marble, Betty Doughman, Frances Jones, Alberta Feeser, Betty Lou Hartsock, Mary Cutshall, Miriam Reynard, Jeanne Fross. Tenth row: Barbara Edwards, Martha Gaines, Peggy Clingerman, Betty Kemler, Ann Lawwill, Richard Kiser, Clem Beals, Betty McGregor. Eelventh row: Frances Augustus, Ruth Hiser, Janet Wilson, Florence Conover, Margaret Elster, Louise Mellen.

CABINET

The Cabinet . . . a body of students which is summoned to convene with the principal at various times for consultation or advice . . . whose duty and privilege it is to bring forth constructive suggestions. Designed to improve the efficiency of the school program . . . a ready and sympathetic audience is always assured its members. Each semester the Cabinet has sole charge of an auditorium for the incoming sophomores . . . various members setting forth the ideals of the school. Constantly attempting to fulfill all standards of the school that they may lead their classmates into the paths of honesty . . . loyalty . . . industry by way of example . . . this group for twenty-two years has been of very great service to the school . . . and its influence for good has been invaluable.

GIRLS' COUNCIL

One of the most active in the school . . . sponsored by Dean Christine Hume. . . with Peggy Eberle, President, Louise Mellen, Vice-president, Betty Kemler, Secretary, and Martha Michael, Treasurer. Varied programs . . . a party for the members . . . talk by Mrs. Oscar Martin, on "Archeology" . . . Miss Ruth Stanley spoke on "Making the Christmas Spirit" . . . and Dr. Lillian Posch gave a talk on "Personal Hygiene" on March 7 . . . Also various discussions were held . . . Sponsored school assemblies . . . at one of which Dr. Burt spoke . . . presented gifts to the school . . . a new loudspeaker system . . . and a set of leisure time books . . . a successful year for a club . . . interested in school advancement . . . and high ideals.

GIRLS' COUNCIL

First row: Peggy Eberle, President, Miss Christine Hume, Faculty adviser, Betty Kemler, Secretary, Martha Michael, Treasurer, Louise Mellen, Vice-president. Second row: Marjorie Hess, Priscilla Larie, Lois Armstrong, Elaine Miller, Eileen Powers, Lenore Klein, Roberta Barker, Josephine Brown, Rachel Eastman. Third row: Helyn Tritch, Emilie Beery, Naomi Jordan, Marilyn Fenton, Alice Ogg, Jeane Zimmerman, Jeanne Burgoyne, Doris Cartwright, Mayre Katherine Hamilton, Rena Levine. Fourth row: Theresa Mulcahy, Glenna Provens, Tana Wilson, Geraldine DesCombes, Mertie Wilson, Martha Compton, Ruth Ronk Roberta Toms, Betty Lou Hartsock, Mary Jane Coushon. Fifth row: Betty McGregor, Louann France, Louise Phillips, Janice Bowen, Geraldine Burns, Virginia Watts, Ann Lawwill, Laurene Morse, Virginia Ireland.

SOPHOMORE HI-Y

First row: William Burkhard, Chaplain, John Adams, Sovereign Knight, Warren Brenner, Treasurer, Minor Reynolds, Secretary, William Roof, George Hatter, Bernard Vail, Simon Dagan, Emerson Burnett, William Jones, Robert Thompson. Second row: Hobart McGinnis, senior adviser, Richard Kiser, Robert Fetter, Charles Plank, John Sanders, David Duff, Robert Helms, Edward Karres, Cordon Rowand, Robert MaGaw, Daniel Wray, Walter Hall, Hugh Beals.

JUNIOR-SENIOR HI-Y

First row: Robert Bauman, Chaplain, William Saunders, Treasurer, Francis Pogue, Secretary, Jack Martin, Sovereign Knight, Hobart McGinnis, Corres. Secretary, Paul Puchstein, Matthew Portz, Stan Overholser, Edward Greaves, Earl Hohlmayer, Robert Heeb, John Odell, Robert Work, MacKinney Cosler, Robert Urich, Roger Redmond. Second row: Richard Sikes, Vice-president, Don Endter, President, David Kirkwood, Arthur Todd, James Wilkerson, Holmes Collins, Richard Storm, Keith Lockwood, Walter Elder, H. B. Caldwell, Robert Jobe, John Gavey, Waldon Romshe, Harold Allen, William Klapproth. Third row: Richard Bomhard, Michael Vlahos, Preston Crabill, Everett Edwards, Richard Wollam, Robert Newbold, Robert Tuttle, John Reinheimer, Richard Eastman, Robert Sealock, Lowell Dravenstadt, Robert Vance.

HI-Y CLUBS

Leaders in school activities . . . The Hi-Y clubs sponsored a safety campaign . . . distributed safety literature to the student body . . . and presented an auditorium program on safety, which was in charge of H. B. Caldwell . . . Held a parents and son banquet in February . . . Interesting speakers and peppy discussions . . . Included Dr. Otis Hinnett and Wittenberg students . . . Held five dances, two private, and three subscription . . . Sophomore group gave a party for the senior group at the Y.M.C.A. . . . Held joint parties discussions, and church service with the Friendship Club . . . Entertained a district meeting of the Hi-Y clubs . . . A splendid year under the leadership of Oscar Mansfield, president of the Sophomore Club . . . and Don Endter, president of the Senior Club.

FRIENDSHIP CLUB

⟡ The largest club in the school . . . almost two hundred members . . . Louann France, President, Lilly Weseloh, Vice-president, Betty McGregor, Secretary and Sybil Burleigh, Treasurer . . . Committee Chairman . . . Jeanne Fross, Social, Louise Mellen, Service, Gloria Amster, Program, Mary C. Wilson, Publicity, and Eleanor Sewell and Roberta Toms, Music . . . Held a joint party, a swimming party, a discussion on boy and girl relationships, and vesper service with Hi-Y . . . various speakers . . . Mrs. Strain on "Social Hygiene" . . . and Mrs. Stewart on "Delinquency" . . . Held a private Christmas dance and a subscription spring dance . . . read to the children at the City Hospital . . . Made toys for Tuberculosis hospital . . . Sold candy at basketball games . . . and held a May morning breakfast for installation of officers . . . sent delegates to Southern Girl Reserve Conference in Cincinnati . . . Under the direction of Miss Ruth Stanley, Girl Reserve Secretary, the club enjoyed a successful year of service, fellowship, and varied programs.

FRIENDSHIP CLUB

Roster: Louann France, President, Lilly Weseloh, Vice-president, Betty McGregor, Secretary, Sybil Burleigh, Treasurer, Ruth Kaiser, Betty Stewart, Patti Adams, Florence Cromwell, Angelina Keymus, Frances Tritle, Kay Bryan, Mary Frances Wellinger, Marguerite Ackerman, Jeanne Fross, Louise Mellen, Mary Burmeister, Helen McWilliams, Rena Levine, Doris Cartwright, Mary Jane Tuttle, Mildred Feaster, Jeanne Burgoyne, Rachel Eastman, Rachel Bennett, Yvonne Roberts, Betty Kellis, Doris Rust, Virginia Tiffany, Kathryn Roberts, Donna Dyse, Janet Kohl, Dorothea Huffman, Christine Jones, Lore Kugler, Janet Foley, Barbara Lou Foley, Louise Rule, Betty Beier, Ruth Sherred, Elizabeth Leader, Martha Ann Pence, June Pigott, Mary Wray, Helen Kohl, Ilo Hayes, Mary Crockett, Betty Wills, Alice Remley, Jeanne McLin, Betty Zeller, Patricia DeMint, Mary C. Wilson, Helen Waugh, Frances Chamberlain, Jayne Stanley, Marilyn Fish, Geraldine DesCombes, Helen Wahl, Fay Schmacker, Dorothy Hagans, Gloria Amster, Jeane Zimmerman, Sybil Burleigh, Frances Haley, Kathryn Clarke, Mary Jean Dixon, Marjorie Rowand, Eloise Myers, Dorothy Bloomhardt, Irene Rice, Jane Reis, Cerry Weider, Maxine Shellabarger, Nancy Yeazell, Helen Swan, Phyllis Garber, Betty Lippincott, Marjorie Hess, Betty Ross, Mary Stallings, Martha Compton, Betty M. Smith, Alice Ogg, Gloria Heavey, Jessie Davis, Mary K. Ehrle, Betty Nagle, Florence Wylie, Phyllis Pendry, Virginia McKune, Phyllis Spencer, Betty French, Naomi Jordan, Marjorie Hunt, Mary Louise Lyman, Lydia Kauffman, Margaret Runyan, Patti Sims, Josephine Brown, Helen Meyers Barbara Edwards, Betty Smith, Martha Bomhard, Sue Wolfe, Elinor Sewell, Pauline Weastcott, Doris Forrer, and Margie Houston.

CENTER STREET HI-Y

First row: Junior Barbee, John Hardy, Chaplain, Charles Black, Secretary, Porter Perryman, President, Thomas Keller, Vice-president, William Sherrod Jr., Vincent Wiggins. Second row: Alonzo Moss, Adviser, Marshall Cooley, Augustus Daniels, R. B. Lacey, Cecil Smith, John Douthy, Oscar Harding, Chester Coles Third row: Lawrence Ballard, Arthur Humphrey, Norwood Lyles, William Ballinger, Leslie Suggs, Claude McWhorter, James Brake, Robert Burton,

CENTER ST. HI-Y

An active club is the Center Street Hi-Y . . . with Porter Perryman, President, Thomas Keller, Vice-president, Charles Black, Secretary, and John Hardy, Chaplain . . . Held joint discussions and party with the Friendship Club . . . Various speakers from Juvenile Court and Wittenberg College . . . Held a city-wide youth conference in June, on the theme of "The Youth of Today." Sent delegates to the district and national conventions . . . had Bible discussions and attended church services in a body . . . At the end of the year held a picnic and dance for the graduating members . . . A progressive, enjoyable year for the club under the direction of Alonzo Moss.

CLARK ST. FRIENDSHIP

A large membership . . . an active program . . . and an enjoyable year . . . The Clark Street Friendship Club held discussions and parties with the Hi-Y . . . had a Chinese supper . . . discussions and speakers at the various meetings . . . Under the expert leadership of Miss Frances Keyes, Adviser, Charm Armstrong, President, Vivian Green, Vice-president, Verdel Westmoreland, Secretary, and Bernice Glenn, Treasurer . . . Held a scavenger hunt . . . and a "Go to Church" campaign . . . Sent delegates to district Girl Reserve Conference . . . and did helpful service by Christmas baskets, gifts and contributions.

CLARK STREET FRIENDSHIP CLUB

First row: Agnes Burton, Betty Thomas, Mary Palmer, Frances White, Bernice Glenn, Treasurer, Verdel Westmoreland, Secretary, Charm Armstrong, President, Sarah Murphy, Vivian Green, Vice-president, Idamay Williams, Mary Lucille Black, Miss Frances Keyes, Adviser. Second row: Elizabeth Williams, Susan Warmack, Grace Marion, Eva Keller, Claudine Harmon, Emma McElwee, Julia Freeman, Esther Burton, Frances Goliver, Sally Mae Merriman, Iomae Thrasher, Winifred Nash, Nellie Catherine Law. Third row: Ollie Clark, Nancy Rankin, Florence Evans, Alma Perryman, Leona Wells, Ann Elizabeth Black, Katherine Mareland, Geneva Rankin, Valerie Davis, Virginia Archie, Jennie McKee, Eva Brown, Alice Calamese.

PHILEIRENEAN SOCIETY

Standing: Michael Vlahos, Vice-president, Paul Buckley, Program chairman, Richard Boster, Treasurer, Mr. R. W. Thornburg, Faculty adviser, Laurel Diltz, Gloria Heavey, Ben Binkley, Bill Jones, Chester Baker, Don Endter, Robert Hosier, Eddie Kirkland, Chaplain, Charles Gebhardt, William Setty, Harold Allen, Donald Stilwell, Minor Reynolds, Martha Bomhard, Betty Kemler, Sara Jane Flook, Kay Bryan, Social Chairman, Betty Finke, Norma Nelson, John Martin, Sergeant-of-Arms, Dan Ferrero, Simon Dagan. Third row: Ann Lawwill, Corres. Secretary, Barbara Edwards, Secretary, Dorothy Rohrbach, President, Gloria Amster, Rachel Bennett, Roberta Barker, Yvvonne Roberts, H. B. Caldwell, Publicity Chairman, Arthur Todd, Mary Frances Wellinger, Jeane Zimmerman, Nancy Worley. Second row: Martha Studevant, Verna Hawkins, Betty Lough, Martha Jane Lewis, Marjorie Rowand, Marianna Clayton, Martha Gaines, George Haley, Caro Bayley. First row: Gerry Weider, Jessie Hawken, Rena Levine, Literature Chairman, Marjorie Renzema, Jane Waigand, Membership Chairman, Eileen Van Atta.

PHILEIRENEAN SOCIETY

◈ A comparatively new club . . . it has grown rapidly during the past year, to a membership of almost ninety . . . Interested in the advancement of world peace, both here and abroad, it has done much toward this goal . . . Presented Miss Marie Louise Moll in an auditorium program . . . Interesting club meetings . . . Bishop Jones of Antioch . . . Franz Russold, German exchange student . . . Dr. Ross Miller . . . and various discussions . . . Held a meeting during the Christmas vacation at the Y.W.C.A. . . . held a dinner meeting for members . . . Started a library of peace books . . . distributed peace literature among the students . . . and presented programs in surrounding towns . . . Under the leadership of Mr. R. W. Thornburg, and an active executive board, the club has exceeded even the fondest dreams of the founders.

COMMERCIAL CLUB

For students of commercial subjects, the commercial club attempts to present interesting and varied things in the commercial world . . . a demonstration of Putman shorthand was given by Miss Hunsaker . . . a champion typist gave a demonstration in the auditorium . . . a special Christmas program of reviews, and readings was held . . . the mechanics of various office machines was explained . . . a field trip was taken . . . and a picnic held for the members in June . . . Sponsored by Mr. Elmer Leffel, and under the leadership of Janice Hennig and Betty Ash, it enjoyed a profitable year.

COMMERCIAL CLUB

First row: Laurene Morse, Mary Shumaker. Second row: Betty Lou Burks, Laura Whitacker. Third row: Gladys Hickman, Charles Pickett. Fourth row: Betty Ash, President, Betty Ilgen, Vice-president Dorothy Kennedy, Secretary, Pauline Shyrigh, Jane Reardon, and Mr. Elmer Leffel, Faculty Adviser.

LATIN CLUB

Members of the Latin Club participated in the various meetings . . . talks on Roman Houses . . . Roman Holidays . . . and Customs of the Romans . . . A song service was held after each meeting . . . led by Mary Burmeister . . . Sponsored by Mr. Clarence Smith, with Peggy Eberle, President, Mary Burmeister, Vice-president, Virginia McKune, Secretary-Treasurer . . . a membership of more than fifty . . . it enjoyed a successful year.

SPANISH CLUB

Carlos Wieman of Wittenberg spoke to members of Spanish Club . . . brought Argentina boy with him . . .several plays were presented by members . . . members had foreign correspondents . . . book reviews, poems, and talks helped to give the members a better knowledge of the Spanish language . . . Martha Michael, Jean Garrett, Shirley Ann Goodrich, and Martha Bruce were this year's officers . . . and the club was sponsored by Miss Harriet Bartlett.

SPANISH AND LATIN CLUBS

Spanish Club: Milton Lauver, Donald Patterson, Delmar Roush, John Odell, Ann Fetz, Shirley Ann Goodrich, Betty Stewart, Bernice Bentzel, Martha Bruce, Geraldine Burns, Hazel Tucker, Jean Garrett, Martha Michael, President, Jane Reis, Miss Harriet Bartlett, Faculty Adviser, and Phyllis Hazelton.

Latin Club: Lois Ashley, Wilma Beakes, Ruth Bechtell, Miriam Beery, Dorothy Boehme, Josephine Brown, Mary Burmeister, Agnes Burton, Hester Burton, Norman Collins, Jane Creager, Sara Ford, Peggy Eberle, Marilyn Fish, Jean Gardner, Leonard Goldberg, Richard Guyton, Jane Hansell, Mary Hennessy, Dorothy Huffman, Bill Jones, Dorothy Hagans, Christine Jones, Rose Kennedy, Dorothy Lee, Rena Levine, Robert Levine, Virginia McKune, Jean Morgan, Jeanne Morgal, Martha Overman, Kathryn Pauley, Martha Ann Pence, Nora Pringle, Mary Scifers, Donald Stilwell, John Sanders, Norma Shanks, Mary Van Noy, Marcia Bright, Ann Schellenger, Margaret Runyan.

FRENCH CLUB

Standing: Mary Jean Dixon, Francis Pogue, Florence Conover, Richard Cole, President, Dorothy Rohrbach, Vice-president, Margie Houston, Treasurer, Mary Burmeister, Secretary, Jeane Zimmerman, Betty McGregor, Jeanne Fross, Marilyn Fish, Martha Overman, Betty Finke, Jeanne Monjar, Marjorie Rowand, Walter Elder, Arthur Todd, Richard Boster. Second row: Dorothy Bloomhardt, Fannette Houston, Frances Haley, Frances Weast, Norma Nelson, Robert Neasse. First row: Gerry Weider, Caro Bayley, Eloise Meyers, Jessie Hawken, Gloria Amster, and Miss Carrie Zimmerman, Faculty Adviser.

HISTORY CLUB

First row: Donald Allen, President, Donna Sitterle. Second row: Alberta Feeser, Secretary, Milton Lauver, Margaret McClure. Third row: Norma Shanks, Robert Heeb, Donald Stilwell, Robert Levine. Fourth row: Bertha Walker, Martha Jane Peters. Last row: Miss Ruth Ackerson, Faculty Adviser, Betty Flock, Polly Spangler.

FRENCH CLUB

Le Cercle Francais, composed of French students . . . attempts to give the members a wider knowledge of French customs and literature . . . poems and reviews in French . . . talks by the members . . . two plays . . . and the French exchange student from Wittenberg . . . were on the various programs . . . Miss Carrie Zimmerman was the faculty adviser . . . and under the leadership of Francis Pogue, and Richard Cole . . . the interest in the French language was increased.

HISTORY CLUB

.A tradition at SHS . . . The History Club has grown in numbers and in scope during the past year . . .Miss Ruth Ackerson was the faculty adviser . . . and Donald Allen and Alberta Feeser were President and Secretary . . . Sponsored movies in the auditorium . . . Miss Margaret Baker spoke on her trip . . . an illustrated lecture . . . an exhibition of relics . . . and a joint meeting with the Phileirenean Society was held . . . both interesting and instructive were the various programs.

GIRLS' ATHLETIC ASSOCIATION

First row: Miss Lena Hastings, Faculty Adviser, Betty Doughman, Secretary, Amy Bull, Vice-president, Betty Ash, President, Frances Jones, Corres. Secretary, Mary Beakes, Louise Crotzer, Lonise Rust, Janice Bowen, Miriam Beery. Second row: Moine Fancher, Louise Leffel, Louise Kirby, Virginia Tiffany, Alice Ogg, Patti Smith, June Taylor, Helen Tingley, Marilene Evelsizor, Kathryn Forbs, Vivian Kemp, Martha Rust, Betty Maley. Third row: June Barclay, Helen Ford, Marilyn Fenton, Phyllis Ayer, Doris Forrer, Virginia Demint, Nancy Yeazell, Mary Sultzbangh, Leah Nicklas, Wilma Beakes. Fourth row: Arlene Kelly, Mary Schreiber, Patty Wilson, Betty Waits, Nancy Warren, Marilynn Koons, Frances Tritle, Clarabelle Ogg, Lois Armstrong, Thelma Jones.

GIRLS' ATHLETIC ASSOCIATION

◇ Disbanded for a short time . . . then renewed with new enthusiasm and a large membership . . . Sponsored tournaments, consisting of volley ball, hit-pin baseball, basketball, hiking, tennis, and cageball . . . Aimed to increase sportsmanship, promote health and leadership . . . through the after school activities . . . Thirty-seven girls received first awards . . . Amster Armstrong, Ash, Ashmore, Beck, Black, Boyle, Bull, Burroughs, Corry, Crotzer, Cromwell, Doughman, Feezer, Fenton, Fisher, Ilgen, Jones, Jordon, Koons, Leffle, Lehmkuhl, McKune, I. Morse, V. Morse, Ogg, Peck, Pigot, Pullens, Seevers, Shepard, Smith, South, Tritle, Whitaker, Weimer, and Yeazell . . . With a membership of more than forty, under the leadership of Miss Lena Hastings, and Betty Ash, President, it proved a popular club.

STAR AND ATOM

◈ Composed of honor students in the science classes . . . the Star and Atom has endeavored to give students interested in scientific subjects, further knowledge in these lines . . . Unusual experiments . . . talks by members . . . field trips . . . and outside speakers composed the various meetings. . . Francis Pogue, Richard Eastman, Norma Nelson, and Richard Bomhard, were succeeded by Richard Eastman, Richard Morner, Rachel Eastman, and Richard Bomhard in the executive board.

DRAMATIC CLUB

◈ Reorganized . . . a new faculty adviser . . . thus the Dramatic Club developed into an interesting and worthwhile club . . . Interpretative readings, monologues, and reviews were given by the members . . . Short plays . . . "Thursday Evening" . . . "El Christo", and others were also presented . . . Presented a Christmas play, "The Other Wise Man," before the student body, . . . and the highly successful production, "Everyman" was given on April 1 and 2 . . . With Mr. Eugene Hoak, as the faculty adviser, and Richard Eastman, President . . . it has furthered the drama in the school.

STAR AND ATOM CLUB

First row: Richard Eastman, President, Norma Nelson, Secretary, Richard Bomhard, Treasurer. Second row: James Miller, Richard Morner, Rachel Eastman, Frances Weast, Elizabeth Leader. Fourth row: Louis Pavlatos, Roger Minnich, Milton Lauver, Richard Boster, John Reinheimer, Matthew Portz.

DRAMATIC CLUB

Back row: Norma Nelson, Jessie Hawken, Patti Barker, Mary Wray, Marilynn Koons, Dorothy Bloomhardt, Fannette Houston, Shirley Ann Goodrich, Gerry Weider. First row: Thomas Tittle, Rena Levine, Frances Tritle, Jack Allison, Ben Binkley, Florence Conover, Lydia Kauffman, Secretary, Michael Vlahos, Mr. Eugene Hoak, Faculty Adviser, Matthew Portz, Phyllis Mack, Hobart McGinnis. Seated front: Richard Eastman, President.

EDUCATIONAL departments . . . the cornerstone of the school . . . the backbone that is the essential part of any institution of learning.

The branches cover a variety of subjects . . . from a scientific course . . . to a practical trade school . . . yet the purpose . . . and ultimate aim of each department is the same . . . to teach logical and clear thinking.

School gives each student a chance to view the many fields of endeavor . . . and to make a wise choice for himself.

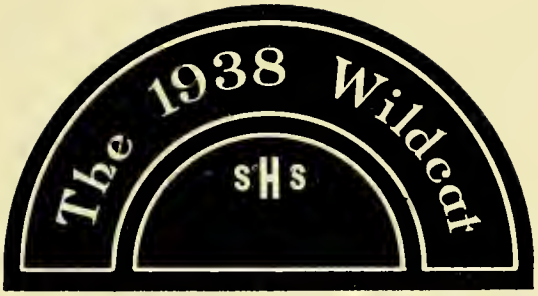

Departments

1. English.
2. Latin Class.
3. Speech.

ENGLISH ◈ LATIN ◈ SPEECH

◈ To promote better usage of our language . . . to enhance the knowledge of literature . . . to further expression of thoughts simply and clearly . . . and to familiarize the student with English orators . . . are the aims of the English Department.

◈ To better comprehend the foundation and construction of the English language . . . and other languages . . . and to acquaint the student with the customs, opinions and ideals of other nations . . . is the purpose of the study of Latin.

◈ The objectives of Speech are . . . the faculaty of uttering articulate sounds or words to express thoughts . . . to speak effectively to an audience . . . to prepare and deliver an address . . . and to reason orally in support of one's opinion or to take the opposite view.

SCIENCE DEPARTMENT

⟡ The expansiveness of the science course affords an opportunity for each pupil to discover an interest . . . which may be a major factor in his choice of a life's career . . . It will enable the student to make more satisfactory adjustments to the changing environments in which he lives.

⟡ Physics gives the student an opportunity to study the natural laws and the physical makeup of matter in a practical way.

⟡ General science offers the pupil an opportunity to add new experiences and to diagnose and enrich old experiences through new practical situations . . . to create and stimulate the desire for further investigation . . . to cause the outcomes obtained to be interpreted in the light of existing social responsibilities . . . Biology is the branch of knowledge which treats of living organisms . . . plant and animal life . . . and biological law.

1. Physics Laboratory.
2. General Science Class.
3. Biology Laboratory.

1. Wood Shop.
2. Machine Shop.
3. Foundry.

WOOD SHOP ◈ MACHINE SHOP ◈ FOUNDRY

◈ Skill in constructing articles from wood . . . making engravings on wood . . . building dictionary stands . . . typewriter tables . . . bulletin boards . . . are some of the things taught to the boys in the wood shop . . . Machinery used is valued at $7,000.

◈ The boys in the machine shop have the advantage of $20,000 worth of equipment . . . to develop their skill in the operation of machine tools . . . and to produce many useful articles.

◈ The foundry . . . located behind the school . . . affords boys the opportunity to learn the fundamentals of pattern making . . . pouring iron . . . and castings for parts of the machine shop equipment.

FOREIGN LANGUAGES

The power of interpreting more than one language . . . to become acquainted with students of other nationalities . . . to be able to carry on a conversation or a correspondence with them . . . and to acquire a knowledge of their governments, customs, and habits . . . are the aims of French, Spanish, and German.

The student studying a foreign language is constantly learning new words . . . putting them into use whenever possible . . . The teacher must awaken the students interests in the acquisition of a living language by providing for them a qualified power of self-expression.

1. Spanish Class.
2. French Class.
3. German Class.

1. Study Period.
2. Library.

STUDY ◈ LIBRARY

◈ A time to go over your daily lessons . . . to prepare the next days assignments . . . and to study without interruptions or recitations . . . are provided in the different study rooms.

◈ The library is open to students at all times for . . . reference . . . leisure reading . . . study and research.

PRINTING ⟡ TRADE CLASS

⟡ Boys in the print shop gain by experience . . . instruction . . . and training . . . The Herald . . . Mentor . . . Annual . . . texts . . .examinations supplies for the entire school system . . . all set in our own printing plant . . . on our own linotype . . . run on our own job and cyclinder presses . . . affording the most practical method of trade training.

⟡ Trade . . . science and math . . . blue print reading . . . taught as related subjects in the Vocational Course.

1. Printing Class.
2. Mechanical Drawing Class.

1. Journalism Class.
2. Art Class.

JOURNALISM ⟡ ART

⟡ The art of developing an interest in the business of managing . . . editing . . . and writing for . . . newspapers and magazines . . . are the aims of the journalism course . . . The Herald . . . the Mentor . . . and the Annual . . . are entirely edited and written by the students in journalistic work . . . The students in advertising are taught the ways to approach a person for an ad . . . best way to sell ads . . . and the make-up of an advertisement.

⟡ To develop special talents and skills . . . and appreciation of cultural arts . . . and to learn the fundamentals of drawing . . . color . . . and designing . . . are the objectives of the course . . . Students in the art classes use pencil, pen, charcoal, pastels, watercolors, clay, leather, and metals . . . to make their many pieces of art.

PHYSICAL EDUCATION

Physical education is designed to give the student proper exercise . . . to provide a period of diversion from the regular classroom work . . . to enthuse the student in sports . . . and bring out their physical ability . . . It is a course in which ways to conserve health . . . a system of principles or rules designed for the promotion of health . . . attempts to promote organic vigor through activity . . . are used to encourage normal growth.

1. Boys' Gym.
2. Girls' Gym.

1. Shorthand Class.
2. Typing Class.

SHORTHAND ⟡ TYPING

⟡ "Ninety words a minute on this letter" . . . These words mean the student must be well enough trained to get all the dictation at this rate . . . Speed and accuracy in shorthand are acquired through constant practice.

⟡ The partner to shorthand is typing . . . letters are typed from shorthand notes . . . The student learns to type by means of the touch system . . . the correct method of fingering . . . and practices to acquire speed and accuracy . . . There are unlimited opportunities in typing for developing ability to think . . . its value as a subject for practical use . . . and the ability to make intelligent use of the machine.

OFFICE PRACTICE ⟡ BOOKKEEPING

⟡ The student desiring to become efficient in office work . . . should possess a knowledge of office routine . . . Regular office equipment is used . . . such as bookkeeping machines, comptometers, mimeograph, adding machines . . . and check writers . . . The office practice course attempts actual office conditions.

⟡ The art of keeping a systematic record of business transactions . . . is the aim of the bookkeeping course . . . The student learns to keep ledgers . . . write checks and to keep financial records.

1. Office Practice Class.
2. Bookkeeping Class.

1. History Class.
2. Guidance Class.

HISTORY ⟡ GUIDANCE

⟡ History . . . the written account of events affecting a nation . . . science . . . institution . . . and art . . . the branch of knowledge that records and explains past events . . . whether it be in World history or Ancient history . . . civics teaches the student of modern government . . . its functions and its purpose.

⟡ A guiding in the struggles of life . . . preparation, costs, advantages, and disadvantages of college . . . hygiene . . . poise . . . and etiquette . . . are the aims of the guidance classes for the students . . . which are held once a week.

HOUSEHOLD ARTS

The purpose of the course in home economics may be expressed in terms of social usefulness . . . to create an interest in household problems . . . to teach efficient use of the necessities of life . . . to develop a higher standard of living . . . and to promote a higher degree of respect for work . . . The girls are taught about foods and cooking methods . . . all types of clothing . . . and home management.

1. Sewing Class.
2. Cooking Class.

PATRONS . . . and advertisers who so loyally support the school . . . some of them Alumni of S. H. S. . . . some not . . . all interested in helping the future salesman as he comes bravely in . . . hoping that this customer will be an easy one . . . maybe a full page ad.

Perhaps these advertisers remember when they were in the same boat. It is certain that those who worked on the staff will remember . . . and help future solicitors.

It pays to advertise . . . a familiar slogan of the journalism department . . . inspiration to go ahead.

Advertising

Index to Wildcat Year-Book Advertisers

One : Thousand : Nine : Hundred : and : Thirty : Eight

Davidson Chevrolet 104
Chakeres-Warner Theatres 104
Springfield Wholesale Grocery 106
The S. K. Smith Co. 107
Hebble's 108
Dr. Geo. B. Wisden 108
The Community Kitchen 108
Selby Shoes 108
Harvard Clothes 108
The Springfield Engraving Co. 109
Graham's Paints 110
Dorthea 110
Eden Sales & Service Co. 110
Golden Loaf 110
P. Slack's Sons 110
Dr. Berman 110
The Diehl Hardware Co. 110
Springfield Purity Dairy 110
Hering Studio 111
O. A. Armstrong 112
Koehler's Barber Shop 112
The Morris Plan Bank 112
Wistance Coal Co. 112
Sterling Jewelry Co. 112
Springfield City Lines, Inc. 112
Limbocker's 113
Bob's Norge Appliances 113
Lagonda National Bank 113
The Shoe Box 113
W. A. Kelley Motors, Inc. 113
L. W. Bosart and Co. 113
Remington Rand, Inc. 113
Hawkin's Floral Co. 114
The Dow Drug Co. 114
Seegel's Shoe Store 114
Central Builder's Supply Co. 114
The Springfield Hardware Co. 114
J. B. Littleton & Sons 114
Steves' Place 115
Underwood Elliot and Fisher 115
T. W. Miller 115
W. P. Byerman 115
Carson Branch 115
Hidy Motors 115
A. G. Curry 116
Nick's Place 116
Karl E. Eipper 116
Miller Jones 116
McCulloch's 116
Pittsburg Plate Glass 116
Holsum Bread 116
Capital City Dairy 116
Wren's 116
Gordan and Xanders 117
Arcade Photo Shop 117
Bancrofts 117
Bests Auto 117
New Idea 117
Leedles 117
Sears Roebuck & Co 117
Pennant Toasts 118
Fred Peters 118
Bradhursts 118
Wrobbel's 118
Stevens Alexander 118
Roger's Jewelers 118
Silvermans Grocery 118
Re-Nu Shoe Service 118
Marshall Pharmacy 119
The Dot 119
Roberts Iron Works 119
Ulery Greenhouse 119
Peter Pan Bakers 119
The Doughnut Shop 119
Silver Motor Freight 119
Hi-Point Co. 120
Main Loan Co. 120
Schaefer's Bread 120
Geo. E. Meek 120
Neumode Hosiery 121
Goldberg's Market 121
Sheer Dance Studio 121
Harold Pyles 121
Brain Lumber Co. 121
Kinney Shoes 122
Collin's 122
Hart's 122
Hofman Green Co. 122
McFarland 122
Shew's Appliance 122
The W. W. Electric Co. 122
United Cleaners 123
Richs Loan Office 123
Hi-School Sweet Shop 123
W. T. Smith 123
Rankin Candy 123
Bower's Grocery 123
Penny's 123
Bennett Printing Ink Co. 124
International Corres. School 124
Schmidts Drug Store 124
The Reco Store 124
Mrs. Millers 124
G. C. Williams 124
Roths Stationary 124
Springfield Savings Society 125
Krogers 125
Vogue Shop 125
Dohan's 125
Haley 125
Sutton Motor Co. 125
Nehi 126
Wonder Bread 126
Velvet Ice Cream 126
Nisley's 126
Kathryn Haas Dance 127
White Tavern 127
Citizen Dairy 127
Ohio Western Business College 127
Fulmers Market 127

DAVIDSON CHEVROLET COMPANY

SPRINGFIELD, OHIO

410-20 W. MAIN STREET PHONE 67

"YOUR CHEVROLET DEALER"

D. B. Walsh	Dr. Herbert P. Fish	Clarence A. Corwin
Glen E. Morris	Mrs. J. A. Steffey	Harris E. Miller
Dr. A. Richard Kent	John L. Zimmerman Sr.	Grace Keesecker
Mr. R. A. Haley	John L. Zimmerman Jr.	A Friend
Dr. R. W. Seegar	Kenneth L. Rush	Woodard Ellwood Rees
Dr. Harry F. Voge'sberg	Dr. I. N. Hamilton	Harry M. Martin
Miss Honore Thompson	Carl H. Ehl	Earl Garber

AGAIN MOLLOY COVERED THIS BOOK

"with beauty, durability, and quality"

+ +

The binding in which the "Wildcat" is bound was designed by S. K. Smith Co., of Chicago. The covers were produced by the Molloy process which has world renown for its dependability and efficiency. Covers of this type and any other are manufactured to the buyers specifications and with minimum of cost.

+ +

THE S. K. SMITH CO.

The David J. Molloy Plant
2857 No. Western Ave.
Chicago

W. C. SIMS
Sales Representative

P. O. Box 4, Springfield, Ohio
Phone M 2257-W

THE PAST, AS WE REVIEW IT

By Robert M. Vance

Magazines Sodas

HEBBLE'S

2501 E. High St.

Main 4789

Medicines Cigarettes

Reliable and Dependable

OPTICAL SERVICE

DR. GEO. B. WISDEN

OPTOMETRIST

127 S. Limestone St.

Convenient Payment Plan

Evenings by Appointment

THE COMMUNITY KITCHEN

DELICATESSEN and CATERERS

Cakes, Pies, Salads

Hot and Cold Foods of All Varieties

MYERS DAILY MARKET

7 W. High Street

Beauty At Your Feet

ARCH PRESERVER STYL-EEZ

Selby SHOES

Correctly Fitted

W. A. Newell, Mgr. 5 E. Main Street

◈Sept. 7—School opened with a class of new sophomores, new courses, and twelve new teachers. Filling the several vacancies and teaching new courses were Mr. Ralph Stickford, Mr. Frank McKaig, Mr. Richard Hutchings, Miss Hetty Rabey, Miss Jean Worthington, Mr. Paul Weikert, Mr. Russel Larsen, Mr. Clarence Ober, Mr. H. F. Eglinger, Mr. Eugene Hoak, Mr. Harvey Freeman, and Mr. Charles Campbell. Speech, typing, and guidance were made compulsory for seniors and a new vocational course was added to the curricula.

✚

◈Sept. 17—The Senior Hi-Y Club sold 650 programs at the first football game of the season, when Columbus West defeated the Wildcats at Evans Stadium. Fourteen Hi-Y members took part in this new venture. Francis Pogue acted as

Graduate Into

HARVARD CLOTHES

It Costs No More

Two Ways To Select

Select from our complete stock or choose from the finest woolens in made-to-measure Graduation clothes at no extra cost.

$19 75 up

The Harvard

27 WEST HIGH STREET

Clothes for Men and Young Men

THE SUMMONING OF EVERYMAN

WHEN advertising needs arise—many problems arise with them, which profit by the advice of competent counsel. You are cordially invited to bring these problems to us—to discuss them with us—to ask our advice—with no obligation to you.

Makers of Fine Printing Plates
Since 1892

The
SPRINGFIELD
ENGRAVING
Co

Industrial Bank Building
Tel. 2-1051

Artists ◆ Engravers ◆ Photographers

Wallpaper **GRAHAM'S** Paint-Glass

101 W. Main at Center

DORTHEA

Lingerie Hosiery

Yarns

Knitting Instructions

2nd Floor Arcue Bldg.

Eden Sales and Service Co

Maytag, Bendix, Westinghouse

R. C. A. Victor Radio

Leonard Refrigerators

Authorized Service All Washing Machines

..20 No. Limestone St...

Main 649

WHEN YOU ASK FOR BREAD

BE SURE IT'S

GOLDEN LOAF

BICYCLES BASEBALL TENNIS

GOLF and FISHING TACKLE — GUNS

P. SLACK'S SONS

Also Latest Line of Sporting Goods

Telephone Main 692 112 East Main Street

chairman in the "Be Square" meeting held for the sophomores in the auditorium.

✚

◇Sept. 19—Jack Ridenour, 18, popular member of the senior class and star golfer on the Wildcat team, died in the Springfield City Hospital after an illness of three days. Ridenour played as number one man on the 1937 golf team.

✚

◇Sept. 22—Winners of the flower show held in the central corridor were chosen by the judges. Taking first place in their respective departments were Beatrice Rober, Vera Hawkins, Verna Hawkins, Maxine Rust, Thomas Tittle, Betty Waits, Betty French, Betty Beier, and Marcyne Walter.

✚

◇Sept. 23—Mr. Lawrence Sanders and Coach Allen Compton led a pep meeting in the auditorium in anticipation of the second football game. Robert Vance urged everyone to buy the first edition of "The Herald."

DR. BERMAN

Dentist

8½ E. Main St. M5109

"Deal at Diehl's"

For

HARDWARE

The Diehl Hardware Co.

8 West Main St.

SPRINGFIELD PURITY DAIRY

"BADGE of MERIT" PRODUCTS

"All That The Name Implies"

and

STANDARD ICE CREAM

FOR MILK FOR ICE CREAM

125 N. FOUNTAIN AVE.

Main 243 Main 762

Your Portrait . . .

Always An Appropriate Gift,
But When You Give A Photograph
Be Sure It Is A Good One

+ + + +

AT THE HERING STUDIO

You Are Assured Of Workmanship
That Only Years Of Experience
Can Make Possible

+ + + +

HERING STUDIO

Portrait Photography

Phone Main 2266 312 First Nat. Bank Bldg.

O. A. ARMSTRONG
Watchmakers and Engravers
22 West Main Street
First National Bank Building
Phone Main 3170

"Wild Haircuts for Wildcats"
Koehler's Barber Shop
1002 W. Main St.
Dry Cleaning
Used Magazines

Valuable Lessons in Life
Conserve Your Resources
Save Part of All
You Earn
Your Savings with Us Are
Guaranteed
By the U. S. Government
Plan
THE MORRIS PLAN BANK

Compliments Of
E. H. WISTANCE
Dealer In
Coal and Coke
William Prosser, Manager

DIAMONDS WATCHES JEWELRY
We are your jewelers for Commercial, Glee Club, and Orchestra pins. Designers and builders of Club and Sorority pins.
HEADQUARTERS FOR CLASS RINGS
72 ARCADE "BERT" FARIS STERLING JEWELRY CO. 72 ARCADE

◇Sept. 27—"The Herald" first edition came out today with Robert Vance serving as managing editor and Norma Nelson as editor-in-chief. Staff assistants were Dorothy Chapman, Harry Branham, James Hamilton, and Helen Booghier. One thousand copies were sold with calls for more.

✦

◇Sept. 30—Miss Ruth Cole, librarian, resigned to accept a post at Pontiac, Michigan. Mr. Charles Fox, Hobart McGinnis and Don Davis led the pep meeting held in the auditorium. Cheerleaders Jack Allison and Stanford Overholser closed the meeting with a cheer.

✦

◇Oct. 1—Miss Bess Noble was appointed to fill the vacancy in the library created by the resignation of Miss Ruth Cole. Miss Noble had served as librarian at Roosevelt Jr. High School previous to her joining the faculty of Springfield High.

✦

◇Oct. 11—Mr. Urban A. Hidy received an appointment to the Board of Education, succeeding Mr. Joseph W. Spahr, who moved from town. Mr. Hidy resigned from the faculty of Springfield High School in 1928 after serving as a coach and mathematics teacher for a number of years.

To the Members of the 1938 Graduation Class:

We wish you all the success in life that will come from persistent effort in the field chosen by you.

SPRINGFIELD CITY LINES, INC.

◈Oct. 14—Wendell Carle defeated Ralph Patterson and Don Endter defeated Dick Wollam for the presidency of the January and June classes, respectively. Other officers were Doris Meiser, Lucille Gibson, and Charles Black of the January class, and Francis Pogue, Peggy Eberle, and Dick Sikes of the June class. Runners-up were Norma Nelson, Dick Klotz, Elaine Van Noy, Bill Smith, Louann France, and Martha Michael.

✚

◈Oct. 15—Dolores Zinn led the school in scholastic honors for the first grading period with an average of 96.25. Seven placed second with 95.

✚

◈Oct. 20—Gerald Clark, Springfield High student, won $200 at Bank Night.

✚

◈Oct. 21—Members of the Commercial Club made a field trip through the News and Sun Building.

✚

◈Oct. 30—Five Springfield High students were injured in an auto accident on Route 68. The car driven

Graduation Gifts

"Pen and Pencil Set" Special"

$12 Wahl Set $7.29
$5. Wahl Set $3.75

The above makes an ideal Graduation Gift. Consisting of Pen and Pencil in a beautiful gift box.

LIMBOCKER'S
27 So. Fountain

COMPLIMENTING

The 1938

Graduating Cass

Bob's Norge Appliances

52 Arcade **M 4801**

L. W. BOSART & CO.
distributors of
Phillip Morris Cigarettes
119 E. Main St. **M 466**

For The Graduate
A Remington Portable Typewriter
$3.00 Down $3.00 Per Mo.
REMINGTON RAND, Inc.
51 W. High St. **M 192**

GOOD CHARACTER

and the reputation for keeping promises are the first requisites in obtaining credit. We make loans for all sound purposes.

LAGONDA NATIONAL BANK
OF SPRINGFIELD

THE SHOE BOX
7 SO. FOUNTAIN AVE.
presents
GAY — GLORIOUS — FOOTWEAR
FOR GRADUATION!
An Endless Variety of Styles
At $1.97 to $3.97

THE SHOE BOX
Shop Before You Stop!

W. A. Kelley Motors, Inc.

215-219 North Fountain Avenue

SPRINGFIELD, OHIO

JAS. E. SPERRY, General Manager **Main 2700**

Flowers for all Occasions
Quality in Funeral Work
HAWKIN'S FLORAL CO.
2023 Ontario Ave. M 5053

Hot Beef or Pork Barbecue Sandwiches
Served on Buns 10 cents
THE DOW DRUG CO.
High and Limestone Sts.

SEEGEL
SHOE STORE
21 E. Main Street

Commence Right by Buying
Our Shoes At
Reliable Prices

THE CENTRAL BUILDERS
SUPPLY CO.

COAL AND BUILDERS
SUPPLIES

Telephone Main 497
115 SOUTH PLUM ST.

DEAN AND BARRY PAINT
IMPERIAL WASHABLE WALL PAPER
THE STANDARDS OF QUALITY

SPRINGFIELD HARDWARE CO.

Main 56 16 N. Limestone St.

by Gordon Rosenberry was sideswiped by another car, injuring Rosenberry, Peggy Clingerman, Dorothy Rohrbach, William Gold, and Richard Smith.

✚

Nov. 11—"I Have a Rendezvous With Death" was given by the Speech Choir in its initial appearance on the Armistice Day program in the auditorium.

✚

Nov. 12—Dolores Zinn and Florence Conover tied for first place at the top of the second period Honor Roll with averages of 97.5. Closely following were five students with 96.25 averages.

✚

Nov. 14—National Book Week was observed in the high school with a special display in the library.

✚

Nov. 17—The newly-organized Springfield High Radio Team made its debut over station WHIO, featuring Charles Black and Ralph Patterson, vocalists, Robert Evilsizor and Richard Bomhard, flutists, a girls' quartet, and a German Band. The continuity was arranged and read by Mr. Eugene Hoak, speech teacher.

✚

Nov. 18—Installation of the new telephone exchange was completed,

J. B. LITTLETON & SON

FUNERAL DIRECTOR

AMBULANCE SERVICE

✚ ✚ ✚ ✚

Herbert Littleton 1916 Main 3551

making the system up-to-date in every respect. From this date hence it is possible to hear what is said over the telephone.

✚

Nov. 19—The Eighteenth Annual Gold and Blue Minstrels were given in the auditorium with Don Davis acting as interlocutor. "Cannonball" Tony Wigginhorn, "Vestibule" Jack Allison, "Shampoo" John Kohl, and "Fluffy Duffy" Charles Black furnished black-faced fun as end-men amid the Southern setting of the Minstrels proper. Prof. August Humperdinkle, impersonated by Roland Hites, taught his German school in the Olio. The production was given before a full house under the direction of Mr. Eugene Hoak and Miss Ella Gaver.

✚

Nov. 24—Senior colors of gold and blue were displayed for the first time during the traditional Senior Day exercises held in the auditorium. A short ceremony, "The Passing of the Standard," was presented with Don Endter, Peggy Eberle, and Dick Wollam representing the seniors and Robert Sealock, Virginia McKune, and Dick Roberts representing the juniors. Wendell Carle signalled for the display of colors.

✚

Dec. 5—Don Endter and H. B. Caldwell were victorious in the eighteenth annual Prince of Peace Contest. Both boys, survivors from a field of fourteen contestants, were to enter the Seventh Congressional District Contest at Wilmington, in competition for the privilege of representing the district in the state finals.

If you are in a hurry to get back to school at noon time, our place will serve you.

STEVE'S PLACE

The Coney Island

Underwood Fisher & Elliot
World Champion 27 Years
Underwood Typewriters
Adding and Accounting
Machines Rented and Sold
61 Arcade **Main 4470**

T. W. MILLER

Columbus Dispatch

Ohio State Journal

Sunday Star

DISTRIBUTOR

203 S. Fountain M 674W

W. P. BYERMAN INC.

New and Used

FURNITURE

115 S. Lowry **M 521**

"Our Tru Value Policy"

The best possible groceries, at the lowest possible price

SWEET BRIER and **RED BIRD**

PURE FOODS

CARSON BRANCH

HIDY MOTORS

111 N. Fountain Ave.

SPRINGFIELD, OHIO

DE SOTO **PLYMOUTH**

Sales and Service Main 1840

A. G. Currey, Insurance Agent
Automobile Full Coverage
You need Public Liability and Property Damage to protect your rights to drive. Buy Fire Insurance to Protect Your Home. Phone M 3509. 302

NICK'S OLD PLACE
Selma Road

KARL F. EIPPER, O.D.
Optometrist
Eyes Examined
Glasses Fitted
422 First National Bank Bldg.
Fourth Floor
Optical Service Since 1908

.CONGRATULATIONS .
..... Class of '38 .....
MILLER-JONES
Arcade Shoe Store
5 E. High St.

McCULLOCH'S LEATHER STORE
Quality Luggage and Gifts in Leather
40 E. MAIN ST.

PITTSBURGH
PLATE GLASS COMPANY
Robert D. Cripps '29, Manager 34 So. Limestone Street.
SPRINGFIELD, OHIO

Dec. 9—A tea for senior girls and their mothers was given in the library by the Girls' Council.

Dec. 10—With an average of 98.75, Florence Conover led the school scholastically for the third grading period. Dolores Zinn followed with 97.5.

Dec. 16—The History Club held its Christmas program, Mary Wray discussing "Christmas Holiday Customs," Martha Jane Peters talking on "Christmas Bells," and Kenneth Stables reading "A Tribute of the Bells."

Dec. 18—The Springfield High School Band and the combined Jr. High School Bands, under the direction of Mr. Philo G. Botsford, presented a double concert in the high school auditorium.

Dec. 23—"The Other Wise Man," a play by Henry Van Dyke, was presented before the school by the Junior-Senior Dramatic Club. The Senior Hi-Y Club held its annual Christmas dance at the Masonic Temple. Swing was furnished by Sid Ten Eyck and his orchestra.

Yes It's True What They Say About DIXIE
ALL AMERICAN ALL VEGETABLE MARGARINE
Capital City Products Co

LET'S EAT AT
WREN'S
New Fountain
LUNCHES AND REFRESHMENTS

Use HOLSUM Bread
"BREAD ENERGY FOR VITALITY"

Dec. 30—Mrs. George M. Winwood, Jr. reviewed the book, "Peace and Christmas," at the Christmas program of the Philirenean Society at the Y.W.C.A.

✚

Jan. 11—Graduating seniors began their examinations.

✚

Jan. 14—"The Patsy," a three act comedy by Barry Conner, was presented by the January Class. Patricia Harrington (Pauline Baumgardner) is the "patsy" who runs second to her sister Grace (Vivian Roberts), so that Grace may be presented to advantage. Their father (Dick Smith), a traveling man, is on Pat's side and finally declares his independence by putting Ma (Maryann Harte) in her proper place. This brings about Patsy's ultimate triumph and needless to say, affords her happiness as the bride of the man she loves. Others in the cast were Charles Black, Robert Weikart, Wendell Carle, Clyde Patton, and Norma Nelson.

✚

Jan. 18—Underclass examinations began today. Class Night was held in the Tiffany Gymasium from 8 p.m. until 11 p.m. Dancing was enjoyed to the tune of Billy Burke and his orchestra, refreshments being served later in the evening. Elected as most popular boy and girl were Charles Black and Lucille Gibson; the most likely to succeed, Wendell Carle and Doris Meiser; the most handsome boy, Sam Henny; the most beautiful girl, Mildred Patterson; the best boy and girl athletes, Arthur Dodd and Dorothy Black; the best-looking class night couple, Robert

GORDAN & XANDERS
BATTERIES
GENERAL TIRES RADIOS
207 N. Fountain Ave.
Springfield. Ohio

Now that we've patronized the High School, give us a break. Let's have some of your work.
ARCADE PHOTO SHOP
Phone Main 848-W

Bauerofft's
Furriers Since 1851

BESTS AUTO STORES
Auto Supplies Radio Supplies
Sporting Goods
Complete line of fishing tackle
Save at Bests
40 N. Fountain

FOR SHOE REPAIRING NEEDS
NEW IDEA LEADS
NEXT TO FAIRBANKS THEATRE

"SAY IT WITH FLOWERS"
and
"SAY IT WITH OURS"
The gift of Flowers is Always appropriate. We carry a complete assortment and for every occasion. We make deliveries to every part of Springfield and neighboring cities.
LEEDLE'S
633 N. Limestone Street Phone 2000

COMPLIMENTS OF
SEARS, ROEBUCK AND CO.
23 East High Street Springfield, Ohio

For Tasty Crackers
TRY
PENNANT TOASTS
By Felber

FRED E. PETERS CO.
LOCKSMITH AND GENERAL MACHINE WORK
57 Arcade Shop, Main 2

Best Chocolate Sodas
In Town
+
BRADHURST'S
541 West Main

WROBBEL'S
Tasty Pastry
14 E. High St. M 4940
Famous for Butter Bits
Watch for Our Specials Every Week in the Sunday Paper and Friday News and Sun
Open Daily until 10 p.m.
Closed Sunday 1 to 4 p.m.
Open Sunday 4 to 9 p.m.
Free delivery daily until 1 p.m. Except Sunday

Stevens-Alexander
MEN'S SHOP
SIXTEEN WEST MAIN STREET

COMPLIMENTS
OF
ROGER'S CREDIT JEWELERS
Nationally Advertised Watches and Diamonds
ON WEEKLY TERMS
No Interest or Carrying Charges
ROGERS
20 E. High Street

Weikart and Janice Hennig; the most devoted couple, Jack Ludwick and Mary Louise Beier.

+

◇Jan. 21—Highest on the semester honor roll released today was Florence Conover with an average of 97.5, leading 154 honor students. Dolores Zinn followed closely with 97.25.

+

◇Jan. 24—The second semester began.

+

◇Jan. 31—Seven hundred and twenty-seven students were given a tuberculosis test by the State Department of Health, to show who were susceptible to the disease.
◇Feb. 7—A new library ruling was made allowing books to be kept out two weeks instead of one.

+

◇Feb. 11—Nearly 300 students attended the matinee dance held in the Tiffany Gymnasium beginning at 2:30 p. m., enjoying what was hoped to be the forerunner of many more of these novel functions.

+

◇Feb. 14—Under a new staff the first Herald of the second semester was published. Phyllis Mack as managing editor and Keith Lockwood as editor-in-chief worked with Ann Lawwill, David Kirkwood, Louis Pavlatos, Chellamae Morris, and others put out the "Sweetheart Edition." The Hi-Y Safety Campaign was opened under the direction of H. B. Caldwell, chairman of the committee.

SILVERMAN'S
GROCERY
408 Chestnut Ave.

Are You?—PARTICULAR With Your SHOE REBUILDING—We Are!
RE-NU SHOE SERVICE
15 WEST MAIN STREET NEXT TO PRINCESS THEATRE

<◇Feb. 15—Jerry Katherman, Safety Director of the State Highway Patrol, opened the second day of the Hi-Y Safety Campaign as speaker in the double auditorium exercises. The Hi-Y Club distributed hundreds of safety pamphlets in making its drive for safe driving a success.

✚

<◇Feb. 16—The Detention Room ("jail") was moved from room 215 to room 320, making way for a late shift sophomore study hall.

✚

<◇Feb. 28—Resolved: "A policy of Disarmament Should Be Adopted by All Nations" was the subject of a debate given before the juniors and seniors. On the affirmative were John Martin and Leonard Goldberg; on the negative were Dolores Zinn and Donna Sitterle.

✚

<◇March 13—Francis Pogue was in charge of a joint vesper service of the Hi-Y and the Friendship Clubs held at the Congregrational Christian Church.

✚

<◇Feb. 24—Arthur R. Altick, curator of the Clark County Historical Society, spoke before the History Club on "Recent Excavations in Southern Ohio.'

✚

<◇Feb. 25—Members of the "Gold and Blue Speech Club" entertained the student body after a "banquet" with speeches on "Aims After Graduation" in the auditorium. Those participating were Dick Sikes,

MARSHALL
PHARMACY
1200 Block S. Center St.

THE DOT
Sandwiches Lunch
Soft Drinks
Groceries Ice Cream
817 W. Main St.

Roberts Iron Works
and
Welding Co. Inc.
Steel Fabricators
◇
Paul W. Funk, Manager
150 W. North St. M 1230

ULERY GREENHOUSES
Growers of
Fancy Potted Plants
For the Critical Trade
Vistors Welcome

THE PETER PAN BAKERS
"SAY PETER PAN TO YOUR GROCER MAN"

THE DOUGHNUT SHOP
DELICIOUS SANDWICHES
FAMOUS TEXAN SANDWICH
Doughnuts, 2 for 5c 35 So. Limestone St.

CONGRATULATIONS AND BEST WISHES GRADUATES
OF THE 1938 CLASS
The Silver Motor Freight Terminal

HI-POINT CO.
617 West Main St.
Delicious Nutritious Products
Potato Chips (Fresh Daily) Home Made Candy

New and Used Watches and Diamonds
MAIN LOAN OFFICE
Next to the Ohio Theatre
104 W. Main Street M 5633

Buy
SCHAEFER'S
BREAD
From Your
Grocer

toastmaster, Lilly Weseloh, Eddie Wiggins, Florence Conover, Dick Grieser, Louann France, Mary Ruth Acton, James Wilkerson, Peggy Eberle, Jack Allison, and Phyllis Mack. Dolores Zinn and Florence Conover won scholastic honors for the first grading period of the second semester with averages of 98.75, while following in second place was Robert Vance with 98.

✚

◇March 15—Dean Lester, Ray Uber, and Vernon Day took first place with a setting of "Silas Mainer" in the model stage contest sponsored by the dramatic club. Miriam Wetwer won second place and Robert Heeb, Jack Allison, Katherine Clark and Gordon Voris took honorable mention from about 75 entries.

✚

◇March 18—Springfield High's Choir participated in a music festival at Wittenberg College, sponsored by the Ohio Music Education Association.

✚

◇March 19—The Springfield High School band and orchestra took part in the music festival at Wittenberg College. Although none of the school organizations were officially entered in the contest, the band was recognized as being high in Class A. Taking part in the individual competition John Shultz received the

Sporting Goods Store
✚
Bicycles — Baseball
Tennis Golf
Badminton
Johnson Outboard Motors
Team Outfitters
✚
GEO. E. MEEK and CO.
36 North Fountain Ave.

highest rating of one on a bass tuba solo, while Glen Pierce on the clarinet and Dick Brady on the flute each received ratings of two.

✚

April 1, 2—Magnificent, pretentious, the morality drama, "Everyman," was performed before capacity crowds in the high school auditorium. Directed by Mr. Eugene Hoak, the play had a cast of over a hundred, with Don Endter in the leading part as "Everyman." A musical background was furnished by an electric organ, while the majestic stage settings were blended with a new cyclorama, purchased from the proceeds of the drama.

✚

April 2—Richard P. Eastman scored 332 out of a possible 400 points to defeat all opponents in the General Scholarship test held at the high school. S.H.S. annexed the first ten places in the county, Jonh Reinheimer scoring 300 for second place, and Milton Lauver taking third with 294. Others in the top division were William Klapproth, fourth; Robert Vance, fifth; Walter Elder, sixth; Robert Heeb, seventh, Robert Bauman eighth; Richard Grieser, ninth; and Peggy Eberle, tenth.

✚

April 23—Don Endter won a $100 scholarship in the Inter-High School Speech Contest held annually at Wittenberg College. Endter took part in the Declamation Division.

HAROLD PYLES
BARBER
Appointment if Desired
425 W. State St. M 3304-J

NEUMODE HOSIERY SHOP
34 East High St.
COMPLETE LINE OF HOSIERY FOR MEN, WOMEN, AND CHILDREN

MAKE ECONOMY YOUR BYWORD
BY BUYING HERE
GOLDBERG'S MARKET
2525 Lagonda Ave.

BALLROOM DANCING CLASSES
for High School Students
✚ ✚
BEGINNERS ADVANCED
New Classes Open October, January, and March
SHEER DANCE STUDIO
Virginia Bott Sheer
Robert Klingbeil
I.O.O.F. Bldg. Main 2720 J

For SHERWIN-WILLIAMS
Paints and Finishes
THE BRAIN LUMBER CO.

"Where Prices and Pocketbooks Meet"

KINNEY'S SHOES

35 E. MAIN STREET

Your Shoe Store for Over 25 Years

Congratulations Class of '38

Collins

CREDIT CLOTHING

THE MODERN CREDIT DEPT. STORE

30 S. Fountain Ave.

SEE HART'S FOR YOUR GRADUATION GIFTS

"HART'S FOR DIAMONDS . . . DIAMOND FOR SWEETHEARTS"

THE HOFMAN-GREEN Co.

JEWELERS,

HIGH STREET at the ARCADE

Gifts For Every Occasion

SERVING SPRINGFIELD FOR 50 YEARS

Others in the contest were Richard Sikes, H. B. Caldwell, and Norma Nelson.

✚

◇May 5—Six Springfield High students presented a historical pagent over station WHIO. Charwere Dick Sikes, Hobart McGinnis, Everett Edwards, Mary Ruth Action, Phyllis Mack, and Don Endter. Florence Conover supplied organ interludes.

✚

◇May 6—The Springfield High School band acted as host to the Western Ohio Band Festival held in Springfield. Following rehearsal in the afternoon, a parade was held with the ten bands in the fest participating. After the banquet the massed bands presented a concert in the Wittenberg Field House.

◇

◇May 7—Twenty-eight Springfield students placed among the upper ten in their respective divisions in the district state scholarship test held at Ohio State University. Springfield High placed first in division one consisting of schools of 400 students or more. Taking first place in the district were Dolores Zinn in English, Richard Eastman in American History, Elsie Reeder in French, and tied for first place in general science were two junior high boys, Phil Weaver and William Rice.

✚

◇May 20—"Clarence," a four-act comedy by Booth Tarkington, was presented by members of the Senior

McFarland's Music Store

14 S. Fountain Ave.

Baldwin Pianos

Magic Chef Ranges

Only Fairbanks - Morse Refrigerators have "Conservador"

Shew's Appliance Store

35 N. Fountain M 4040

The W-W Electric Co.

Class with Jack Allison cast in the title part. Other members of the cast were *Cora*, Phyllis Mack; *Bobby Wheeler*, Richard Sikes; *Violet*, Lilly Weseloh; *Mr. Wheeler*, Hobart McGinnis; *Mrs. Wheeler*, Margaret Elster, *Miss Martyn*, Helen Boyle; *Della*, Mary Ruth Acton; *Dinwiddie* Everett Edwards; *Hubert Stem*, Richard Eastman.

✚

June 9—The Senior Class of nearly 300 was graduated at the Memorial Hall.

ECHOES OF METHUSELAH

The pompous judge glared sternly over his spectacles at the tattered prisoner, who had been dragged before the bar of justice on a charge of vagrancy.

"Have you ever earned a dollar in your life?" he asked in scorn.

"Yes, Your Honor," was the response, "I voted for you in the last election."

✚

The little Scotch boy reached home breathless. He said to his father "Daddy, I saved a nickel. Instead of riding home on the bus, I ran along side of it."

His father grew very angry and said, "Why didn't you run along side a taxi and save a quarter?"

RANKIN CANDY CO.
2250 N. Limestone St. & Home Road
TEL. MAIN 4693
We Specialize in Quality and Service

BOWER'S GROCERY
1132 Linden Ave.
Quality Groceries and Meats
Fresh Vegetables
Privately Owned

UNITED
CLEANERS AND DYERS
1 W. Columbia St. **M 4123** **Theo. Sheets, Jr. Mgr.**

Loans large and small we make them all on watches, diamonds, jewelry, musical instruments, typewriters, radios, luggage, machinist's tools, kodaks. Loans strictly confidential, no red tape. We buy old gold, silver and platinum.
RICH'S LOAN OFFICE
234 E. Main St. We issue hunting and fishing licenses

HIGH SCHOOL SWEET SHOP
Tasty Sandwiches — All Specialties
Ice Cream Sodas 5 cents
Frozen MILK SHAKES and MALTED MILK
Good Things to Eat
607 So. Limestone Street
Across From High School

W. T. SMITH FISH CO.
SPRINGFIELD'S FISH MAN
Since '81

It Pays To Shop at PENNEY'S

BENNETT PRINTING INK CO.

E. C. COOKE, Springfield Manager

401 Shuey Bldg. Telephone Main 15

INTERNATIONAL CORRESPONDENCE SCHOOLS

Scranton, Pa. Local Office I.O.O.F. Bldg.

Courses For All Trades and All Engineering Fields

C. J. Hale, Rep. Main 973

Bring your Prescriptions To

SCHMIDT'S DRUG STORE

63 West Main Street

Where Pharmacy is a Profession

Not a Sideline

Complete Line of

TENNIS — GOLF — BASEBALL

SOFTBALL, BICYCLES, GYM

CLOTHES, GYM SHOES, Etc.

— THE "RECO" STORE —

Springfield's Leading Sporting Goods Store

WHOLESALE and RETAIL 16 18 W High St

"IT PAYS TO PLAY"

"My! What beautiful flowers," she murmured, "and there's a little dew on the still."

"Why, y-yes there is—but I'm going to pay it Saturday night."

English Teacher: "Michael, when I have finished you may repeat what I have said, in your own words:

"See the cow. Isn't she pretty? Can the cow run? Yes, the cow can run. Can she run as fast as a horse? No, she cannot run as fast as the horse."

Michael: "Lamp de cow. Ain't she a beat? Kin de cow hustle in wid de horse? Naw, de cow ain't in it wid de horse!"

When I was your age, son, I didn't tell any lies.

How old were you when you started, pop?

Patroness: "Where is my seat?"

Usher: "Your seat is on the end of U, madam."

Patroness: "Sir!"

"Name the constituents of quartz."

"Pints."

"These stockings are the very latest patterns, fast colors, hole-proof, won't shrink, priced far lower than elsewhere, and a very good yarn."

"Yes, and you tell it well."

Bob: "I have an attachment for your daughter."

Her father: "Young man, when my daughter needs accessories, I'll buy them for her."

MRS. MILLER'S

Pie Shop

132 E. Liberty St. M 5055

WHY PAY MORE?

Quality Cleaning and Pressing

G. C. Williams

430 S. Limestone M 5390

MONOGRAMED BUSINESS PAPER

ROTH'S STATIONERY, INC.

South Fountain Ave.

OFFICE SUPPLIES ART NEEDS

Negro Woman (in doctor's office): "Doc, I'se come to get vaccinated."
Doctor: "All right, I'll have to vaccinate you in the laboratory."
Negro Woman: "No sah, doc, I wants hit on me arhm."

✚

"I think it just terrible, sending all those Marines to South America. What will they do when they get there?"
"Good heavens, Inez, ain't you never been out with a Marine?"

✚

"The doctor says I must throw up everything and take a sea voyage."
"That ought to be easy if you take the voyage first."

✚

Sharp—I'm sorry, but I make it a rule never to lend money. It ruins friendship.
Flatt—That's O. K. But we were never what you might call close friends, were we?

✚

Prof. Marks—Now, Mr. Snaffle, I want you to explain this examination paper. Why do you have all your answers in quotation marks?
Freshman Snaffle—Just a bit of courtesy to the man seated on my left, Prof.

✚

Doctor—That lady who just left this office is the only woman I ever really loved.
Nurse—She's beautiful. Why don't you marry her, Doc.?
Doc—I would like to, but I really can't afford to. She's my best patient.

Sale "Dun Deer's" Size 3, 4, or 5. Brown or White $2.45
DOHAN'S
10 East Main St.

.. HALEY DAIRY ..
Leffel Lane

FORTUNES for SALE—

$130,000 is the cash value of a college education. In other words college graduates earn this much more during their lifetimes than those without specialized training, so we are told.

Just think—you can place this fortune within your very reach by regular savings. Open your account, now.

THE SPRINGFIELD SAVINGS SOCIETY
9 E. Main Street

BUY AND SAVE AT
KROGER'S
The Complete Food Market

To Look Your Best
Look To
VOGUE SHOP
20 and 22 So. Fountain Ave.

SUTTON MOTOR COMPANY
STUDEBAKER SALES AND SERVICE
132-140 WEST MAIN STREET SPRINGFIELD, OHIO

DRINK . . . . NEHI
. . . . .
IN YOUR FAVORITE FLAVOR

SLO BAKED
WONDER BREAD
FRESH AT ALL FOOD STORES

Velvet
QUALITY
Ice Cream
"High Grade Dairy Products"
THE P. D. COSMOS COMPANY
Fountain Service

Beggar—Have you got enough money for a cup of coffee?

Freshman—Oh, I'll manage somehow, thank you.

✚

My aunt in Venice is sending me a gondola for my birthday. How am I going to play it?"

"Such ignorance! You don't play a gondola, you throw it over your shoulder like a shawl."

✚

Jim—Say, Joe, can you tell me why there are fewer railroad accidents than automobile accidents?

Joe—Well perhaps not exactly, but I think it's because the engineer isn't always hugging the fireman.

✚

Fond Mother: "Well, son, what have you been doing all afternoon?"

Tough Youngster: "Shootin' craps.

Fond Mother: "That must stop. Those little things have as much right to live as you have."

✚

A small boy called on the doctor one evening. "Say, Doc, I guess I've got the measles," he said, "but I can keep it quiet."

The doctor looked up puzzled, and finally asked the boy what he meant by that.

"Aw, get wise, Doc," suggested the small patient. "What'll you give me to go to school and scatter it among all the rest of the kids?"

SPRINGFIELD'S LEADING SHOE STORE

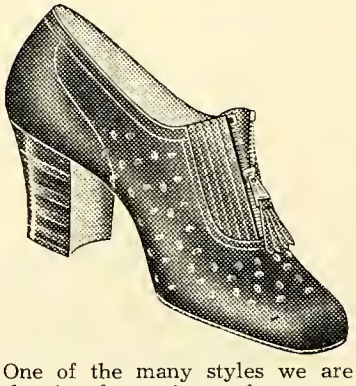

One of the many styles we are showing for spring and summer. Styles are constantly changing at Nisley's.

.....WHAT DO YOU OR ANY MEMBER OF YOUR FAMILY WANT IN A GOOD, SENSIBLY PRICED SHOE?

YOU'LL FIND IT AT NISLEY'S

STYLE — Youthful smart shoes—with extra styling—extra thoroughbred quality that appeals to well dressed persons.

COMFORT — Loads of comfort! Try your next shoes from Nisley's, will find them a happy combination of comfort and looks.

WEAR — Real leather, superior workmanship, the best of quality, in every respect make Nisley shoes wear longer than ordinary shoes.

NISLEY'S FOR BETTER SHOES

19-21 EAST HIGH STREET MAIN 535

Lady—Here you are again, and I just gave you a pair of shoes last month.

Tramp—Yes, Lady. I just came back to see if you would have them half-soled for me.

✚

Crabshaw—Did you know I am sending my daughter abroad to study singing?

Neighbor Fogmore—No, I didn't. But that is certainly very thoughtful of you.

✚

Owner of Baby Car: I want a half pint of petrol and a teaspoonful of oil, please.

Garage Hand: And shall I cough into the tires, sir?

✚

"Why are your socks on wrong side out?"

"My feet were hot, so I turned the hose on them."

✚

First Clerk—"I'd like to sell you a set of encyclopedia that I got as a gift. I've no use for them."

Second Clerk—"No sale. I know more than eny encyclopedia."

First Clerk—"I admit that. But I thought you'd get a thrill going through it and picking out all the errors."

✚

"Sam, if you tell a lie, you know what will happen, I suppose?" aid the judge.

"Yes, suh," replied Sam. "I'll go to Hades and burn a long time."

"Quite right," declared the Judge.

"And you know what will happen if you tell the truth?"

"Yes, suh," said Sam. "We lose de case!"

FULMER
FOOD
MARKET

Quality Foods

Build Physical

And Mental Health

Kathryn Haas Dance Studio

Tap — Ballroom — Acrobatic — Toe

Beginners Class Now Forming, Ten Lessons $3.50

1226 So. FOUNTAIN AVE.

WHITE TAVERN

355 So. Limestone Street

Candy Sandwiches

5c Hamburgers made right

Famous Tavern Shake 10c

Center and Main Streets

MAIN 130

CITIZENS QUALITY PRODUCTS

MAIN 131

Ohio Western Business College

"Complete Commercial Courses"

ROBERT M. YOUNG, A. B., B. B. A.
President

4th, 5th Floors Annex, Fahien-Tehan Building

Telephone Main 5430

Ethel Slough

Eugene Shepard "39"

Frances Weast "34"

Paul H Buckley

David Shupp "39"

Art Todd, Jr.

Bob Levine

"Dick" Storm "39"

19 39

Fannette Houston

Jim 34

John C. Martin

Barbara Edwards

F. Lerinim

Helen Boyle "38"

Mary Burmeister

Howard Lixon "38"

Jack Eulezor

Chinkie Morris "38" Shope

Frances Tittle '39

Betty Pinker

June Grimer "Bug"

Jessie Hawkins

Florence Cromwell

Lydia Kaufman

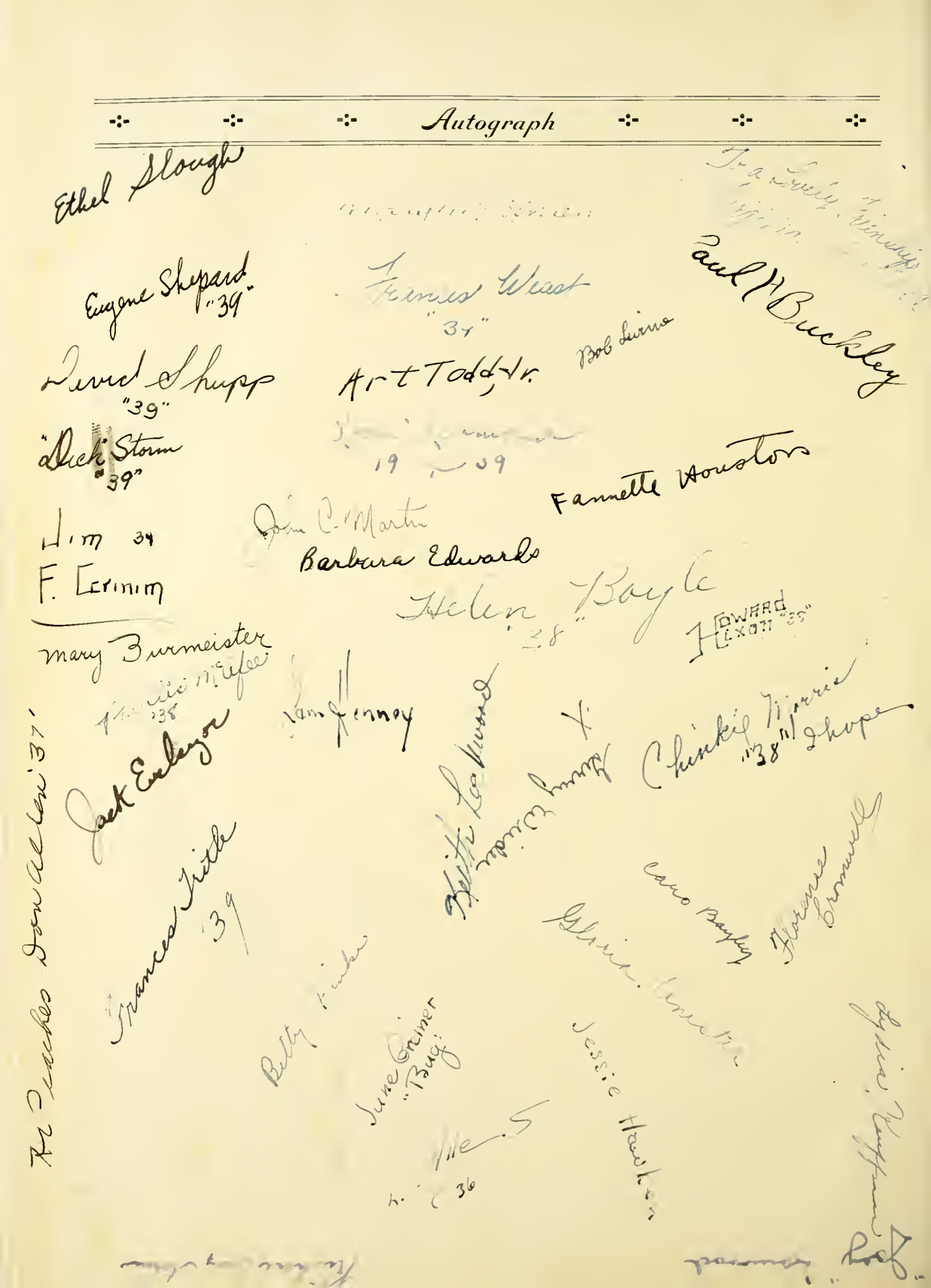

✚ ELDER, WALTER ✚ ENDTER, DON ✚ EVANS, FLORENCE ✚ ELSTER, MARGARET
✚ FEESER, MARGARET ✚ FETZ, ELEANOR ✚ EVELSIZOR, ROBERT
✚ FIELDS, DONALD ✚ FINFROCK, MARTHA ✚ FISHER, LILLIAN ✚ FILSON, MARY MARGIE
✚ FLECK, ELSIE MAE ✚ FLORA, LORRAINE ✚ FOLCK, BETTY
✚ FORD, ROBERT ✚ FRANCE, LOUANN ✚ FREEMAN, BETTE ✚ FREISNER, BETTY
✚ FROSS, MARTHA ✚ GAINES, MARTHA ✚ GARRETT, JEAN
✚ GOOD, GLENNA ✚ GOODRICH, SHIRLEY ✚ GOON, CONSTANCE ✚ GEBHARDT, CHARLES
✚ GRAFTON, ROBERT ✚ GRIESER, CHARLES ✚ GRUBE, ANN ELIZABETH
✚ HALEY, BONDA ✚ HALLY, FRANCES ✚ HANCOCK, FERNE ✚ HAMILTON, JAMES H.
✚ HANKEL, MARIE ✚ HARTMAN, DORIS ✚ HARTSOCK, BETTY LOU
✚ HAZELTON, ELLEN ✚ HAZELTON, PHYLLIS ✚ HEEB, ROBERT ✚ HELFRICK, CONSTANCE
✚ HESLEP, FLORENCE ✚ HICKMAN, GLADYS ✚ HILL, LILLIAN
✚ HILL, MERLE ✚ HIXON, HOWARD ✚ HOLMES, PAUL ✚ HIRTZINGER, JAMES
✚ HOSS, LOIS ✚ HOLTZER, ISADORE ✚ HOSIER, ROBERT
✚ HUEY, PAUL ✚ HUNT, MARJORIE ✚ HUNTER, ROBERT ✚ HOUSTON, MARGARET
✚ JOHNSON, MARY ✚ KADEL, FRANCES ✚ KEFAUVER, JOSEPH
✚ KELLER, THOMAS ✚ KING, ALYCE MAE ✚ KENNEDY, DOROTHY ✚ KEMLER, BETTY JANE
✚ KIRKLAND, EDDIE Jr. ✚ KIRKWOOD, DAVID ✚ KLAPPROTH, WILLIAM
✚ KLEIN, LENORE ✚ KOSTAS, LEON ✚ KUNKEL, RUTH ✚ KNAPP, GENEVIEVE
✚ LAUVER, MILTON R. ✚ LAW, NELLIE C. ✚ LAWRENCE, PAUL
✚ LAWSON, VIRGINIA ✚ LAWWILL, ANN ✚ LEE, BERTHA ✚ LEHMAN, ALMENA
✚ LEITER, DEAN ✚ LINKENHOKER, RICHARD ✚ LOCKARD, RALPH
✚ LOCKWOOD, KEITH ✚ LONG, MARTHA ✚ LYTLE, MARIALYCE ✚ LYMAN, MARY LOUISE
✚ McAFEE, PHYLLIS E. ✚ McCLURE, MARGARET ✚ McDONALD, RODNEY Jr.
✚ McGINNIS, HOBART ✚ McGREGOR, BETTY ✚ McKEEVER, MILDRED ✚ McMAHON, BEVERLY
✚ McMURTRY, LOUISE ✚ McOWEN, DONNA LOU ✚ MACK, PHYLLIS HOPE
✚ MAGAW, GERALDINE ✚ MAHORNEY, KENNETH ✚ MARS, DOROTHY ✚ MARION, JOHN HENRY
✚ MARTIN, MILDRED ✚ MARX, BETTY JANE ✚ MASSIE, MELVIN
✚ MECHLIN, MARY JANE ✚ MELLEN, MARJORIE ✚ MICHAEL, JULIA ✚ MICHAEL, MARTHA JANE
✚ MILLER, DALE ✚ MILLER, DOROTHY ✚ MILLIGAN, EILEEN

✚ MILLS, MILDRED ✚ MONJAR, JEANNE ✚ MOORE, CARL Jr. ✚ MITCHELL, ROBERT
✚ MORGAN, WALTHER ✚ MORRIS, CHELLAMAE ✚ MYERS, ELOISE LENORE
✚ MYERS, PAUL L. ✚ NEUMANN, MARION ✚ NEWBOLD, C. ROBERT ✚ PALMER, MARY JANE
✚ PAPANIA, MARIE ✚ PATTON, WILLIAM ✚ PAULEY, ANNA RUTH
✚ PAVLATOS, LOUIS ✚ PHELGER, MARTHA ✚ PIERCE, GLEN ✚ PETERS, MARTHA JANE
✚ PIERSON, WALTER ✚ POGUE, FRANCIS ✚ POLLOCK, HELEN
✚ PRITCHARD, JOSEPH ✚ REIBOLD, SUE ✚ REINHEIMER, JOHN ✚ POWELL, BETTE JANE
✚ REIS, JANE ✚ RENZEMA, MARJORIE ✚ RERICHA, CHARLES
✚ REXROTH, FIANNA ✚ REYNARD, MIRIAM ✚ RHODES, GERTRUDE ✚ RICE, BETTY
✚ RIZER, FRANCES MAE ✚ ROMSHE, CHURCHILL ✚ ROSE, MARGARET
✚ ROSE, ROBERT ✚ ROSENBERRY, GORDON ✚ ROWAND, MARJORIE ✚ ROWE, BETTY
✚ RUST, MURIEL ✚ SCHELLENGER, MARY ✚ SCHILLHAHN, DAVID
✚ SCHILICHER, LOUISE ✚ SCIFERS, JUNIVERE ✚ SCHMACKER, FAY ✚ SEVERT, RUTH
✚ SHANKS, JULIA ✚ SHEETS, THEODORE, Jr. ✚ SHELINE, MARY
✚ SHOUGH, HERBERT ✚ SHOUGH, PHYLLIS ✚ SIKES, RICHARD ✚ SIMMERS, ROXIE
✚ SIMONTON, JEAN ✚ SIMS, PATTI MARIE ✚ SISE, ROBERT
✚ SMITH, HARRY ✚ SMITH, OWEN ✚ SMITH, WILLIAM ✚ SMOOT, JOHN F.
✚ SNIDER, RICHARD ✚ SPANGLER, POLLY ✚ SPENCER, MARGERY
✚ SPRATT, MARYELLEN ✚ STEPHENS, BLANCHE ✚ STILWELL, MARY ✚ STOTT, NORMA MAE
✚ STOYANOFF, GEORGIA ✚ STURM, ELAINE ✚ TEETS, RAYMOND
✚ THOMAS, HARRY ✚ TIFFANY, BILLIE ✚ TRUMAN, GRETTA ✚ TUCKER, HAZEL
✚ TURNER, LORETTA MAY ✚ TUTTLE, ROBERT ✚ UBER, JAMES RAY
✚ URICH, ROBERT ✚ VAN ATTA, EILEEN ✚ VANCE, ROBERT ✚ VESTER, MARION
✚ VORIS, GORDON ✚ WAIGAND, JANE ✚ WALKER, ROBERT
✚ WALTER, VERNON ✚ WALTHALL, WILLIAM ✚ WESELOH, LILLY ✚ WHITACKER, LAURA
✚ WIEGEL, ROBERT ✚ WIGGINS, EDWARD ✚ WILKERSON, JAMES
✚ WILSON, MERTIE ✚ WINSTON, HAROLD ✚ WITHERSPOON, MAURICE ✚ WITWER, MIRIAM
✚ WOLF, RAYMOND ✚ WOLLAM, RICHARD LEE ✚ WORK, ROBERT
✚ WRAY, MARY ETTA ✚ ZERKLE, DOROTHY ✚ ZIMMERMAN, JEANE ✚ FRAYNE, BETTY
✚ MANSFIELD, THOMAS ✚ MINNICH, HARRY